[illegible] DAILY AGE EVERY DAY, BECAUSE IT GIVES THE NEWS

3078
Sworn net paid average daily circulation of The Age of the 12 months of 1909. Beats combined opposition!

COSHOCTON DAILY AGE.

VOL. 18. No. 162. MONDAY COSHOCTON, OHIO, JULY 11, 1910 MONDAY TWO CENTS

WEATHER FORECAST
CLOUDY
TONIGHT AND TUESDAY

Governor Removes Newark Mayor For Failing to Enforce the Temperance Laws

Mayor Promises Big Sensation When the Hearing of Case Comes Up

Sheriff Likely to be Put Out by Evening—Gov. Harmon Spent Sunday in Newark—City is Rent by Strife and Discord.

NEWARK, O., July 11—(Special)—At 12:15 Monday afternoon the message was received from Governor Harmon at Columbus suspending Mayor Atherton "for gross neglect of duty" and ordering him to turn the office over to John M. Ankley, Republican, President of Council.

It is taken here that the "gross neglect of duty" perains not so much to the mob and riot as to the fact that Atherton permitted the town to be run wide open in spite of the Rose law.

Atherton announces that as soon as he receives the official and formal notification from the governor he will insist on having his hearing just as soon as the law permits, which is ten days. He declares he will be able to show up the dry leaders of the county; that they have stated to witnesses that they would not let him prosecute certain cases, as they did not want him to get any credit for prosecuting liquor cases. The city is in an uproar and wildly excited.

The governor asked J. H. Miller, head of the Law and Order League of the county to furnish him five names of citizens willing to prefer charges against Sheriff Linke; the names went to Columbus this afternoon. Linke will probably be removed this evening.

Local Ministers Send Wire

That the people of Coshocton are interested in the outcome of the recent mob violence in Newark is shown by the action taken by the people at the union meeting of the Presbyterian and Methodist churches at the Presbyterian church Sunday evening It was decided to send to Gov Harmon the following message which was sent early Monday morning

Governor Judson Harmon, Columbus, O.

"The Presbyterian and Methodist Episcopal churches in union service Sunday, eighteen hundred members, deplore lawlessness and mob violence in Newark and urge deposition of sheriff and mayor."

Signed Rev Brewer and Rev. Goodrich, pastors.

Governor Gets on the Ground

Columbus, O, July 11.—Governor Harmon this morning suspended Mayor Herbert Atherton of Newark for alleged dereliction of duty in connection with the lynching of Carl Etherington, the dry detective who shot and killed William Howard following raids on several of Newark's thirst parlors. Governor Harmon immediately upon his return from his summer home in Charlevoix, Mich., from where he came to investigate the Newark lynching, visited Newark in company with Adjutant General Weybrecht, George S Long secretary to the governor, and Lieutenant Ben Chamberlain of Troop B There he visited the county jail, examined it thoroughly and riddled Atherton and County Sheriff William Linke with questions.

Following the suspension of Mayor Atherton for 30 days during which time he has the right to answer any charges which the governor will make against him, it is believed charges will be preferred by citizens of Licking county against Sheriff Linke The governor does not possess the right to take the initiative in the removal of a sheriff.

On arrival in Newark the governor and those who accompanied him proceeded at once to the county jail, where the governor made a personal inspection of every part of it. He examined closely the doors battered down Friday night and crawled out on an extended ledge on the second floor from which he said an armed guard of half a dozen men might have held the mob in check

Prisoners who were in the jail when Etherington was dragged from his cell were interviewed by the governor. One of them presented him with a bullet fired through a jail window Friday.

Find Embrasure in Wall.

In the tower and above the door through which the mob entered the jail the governor's party found an embrasure in the wall opening from the second story of the jail. It evidently had been built in the jail for the purpose of protection in case of an attack. Through it a man could have pointed a gun at the mob and been in comparative safety. Every detail of the jail's construction and every evidence of the mob's work was examined by the governor

Following the inspection of the building a star chamber session was held, the executive having sent for County Prosecutor Phil B Smythe, Mayor Atherton and Sheriff William Linke.

Sheriff Linke was the first to be examined by the governor and his party He denied that he was out of the city at any time after the lynching and declared the only time he was absent from his office was when he left for the morgue to make arrangements for the disposition of the body of Etherington and visited the police station Saturday morning to confer with the chief of police.

As an excuse for his inaction, he told the governor that he had expected no trouble and thought that he would be able to cope with the situation When asked why he or his deputies did not fire into the mob, he replied that the fence in front of the door was lined with children and if they had been injured the mob would have been frenzied and a great loss of life might have resulted.

Governor Harmon particularly asked whether he recognized anyone in the mob. Sheriff Linke replied that he did not. "It was dark over there on the north side of the jail and besides, things were too exciting to see anyone to recognize him."

"What class of people participated in the riot?" was asked "I don't know that," was the reply

"What kind of clothes did they wear?" "They wore their evening clothes.

Recurring to the sheriff's reason for not ordering his men to fire into the mob, the governor asked a series of questions. One of the reasons given was that there were so many women in it The sheriff said he did

Continued on page Six

THIRST FOR BLOOD

Rumor That Kentuckians Will Wipe Out the Ohio Town.

[Associated Dailies Telegram]

Cleveland, O., July 11 Cleveland associates of Carl Etherington, who was lynched at Newark Friday night, declared that Hartwell Etherington would lead a band of mountaineers from Kentucky that would invade the Ohio city to seek revenge for his son's death It also was said that he would offer a big reward for the names of the ringleaders of the mob The elder Etherington will receive $5,000 from the Anti-Saloon league, and this, it is said, will be offered as the reward. Private advices from Williburg, Ky., said that the invading party would be heavily armed, and if it marches upon Newark there likely will be a recurrence of the trouble of last Friday

The elder Etherington, in speaking of the death of his son, said according to a dispatch received here "My son was justified in what he did No other man would allow another to pursue him without attempting to defend himself. It is a shame for any city government to have officers who can not even take care of those who are there to enforce. I will see that things are made right"

Admires Our View of the Green Fields

"I don't know of a town in the country where you can stand in the heart of the business center and look upon an inviting rural scene like you in Coshocton" remarked J. H Hamblett, a Chicago traveling man who was at one of the local hotels Sunday "Standing at the railroad you can look down Main st and see as pretty a picture as any printer ever produced the green hillside over across the river The Lord has done a great deal for your community."

HOWARD IS BURIED

Sunday is Quiet and Solemn Day in Newark After the Story.

[Associated Dailies Telegram]

Newark, O, July 11 – Two thousand people attended the funeral of William Howard, whose death Friday night resulted in the lynching of Carl Etherington, the Anti Saloon league raider, who shot him There was no demonstration at the funeral, and the officiating clergyman, Rev L. F. Franklin, did not refer to the incidents surrounding his death. The ritual of the Episcopal church was used, and the funeral was held under the auspices of the Newark Aerie of Eagles.

The body of Carl Etherington, victim of the mob, was shipped to Williburg, Ky., on instructions from the young man's parents, and the funeral will probably be held there today.

Mayor Atherton strenuously denied that he defied the governor in the removal from office as mayor, and added that he never hinted such a thing, as he is alleged to have done, in published reports.

Judge Seward of the common pleas bench, who was alleged to have mysteriously disappeared from the city, attended church with his wife and walked home unattended after the services.

Excitement in Newark, which has been rampant since Friday night, has greatly abated, and the city has resumed normal conditions again.

PRATT TO TALK IN BIG CLASS AT CONVENTION

L E Pratt, salesmanager of the sign department of the American Art Works leaves this week for Chicago and goes from there to Omaha where he will deliver an address on "Post Graduate Publicity" before the annual convention of the National Assn of Advertising clubs of America Tuesday, July 19.

He holds membership in the Cincinnati club. Among the other speakers will be Vice President Fairbanks Gov Eberhardt of Minnesota, Arthur Brisbane, R F. Wilson and other notables

HOWARD ROBINSON.

Delegate from Coshocton lodge of the National Elks' convention.

ELKS LEAVE FOR DETROIT

Dozen Coshocton Men Go And Will Hold Down Center of Stage

Coshocton Lodge of Elks, No. 376, is to be ably represented at the Elks National session at Detroit this week.

For the last week Bob Ryan has been in Detroit trying to find a hotel big enough to hold the Coshocton bunch, and preparing for their proper reception when they step off the train

The delegate from the lodge, Howard Robinson, left Sunday attended by four Elks—Earl Rickotts, Wm. Wendt, Torrens Stewart and Wm. Dave.

Monday morning five others left to join the colony—Wm. H. Bachert, Carl Herbig, Dick Compton, Wm. Fletcher and Joe McDowell

They will be in the City of Straits all week and the entertainment provided for them and all visiting brothers is said to be the most elaborate ever attempted at any national session. It is likely that the sessions will be interrupted long enough to hear about the greatest safe and sane Fourth of July celebration ever pulled off in any state.

Elks Open Reunion.

Detroit, July 11. – Daniel O'Connell, 105, the oldest Elk in the world, pressed a button officially illuminating the decorations hung in the court of honor that extends along Woodward avenue, and officially opened the national reunion of the Elks.

Pickpockets Admit They Got Into the Judges Pocket

Two "Dips" Change Plea and Each Gets 18 Months in State Prison — Real Names Have Never Been Told — Court Gives St rong Lecture :

Still hiding their identity under assumed names, the two young men charged with picking Judge Voorhees' pocket last May 2, changed their plea from not guilty to guilty Monday morning, and were sentenced to 18 months each in the Ohio penitentiary.

It was rather a dramatic scene in the court room when they faced Judge Nicholas. And the court administered to them a kindly lecture that was as good as any sermon ever preached in Coshocton county.

Both are young men. One is married, and leaves a bride of less than a year who does not know where he is. The fact that the other was addicted to morphine somewhat ameliorated the sentence of the court.

Through their attorney, T. H. Wheeler, Harry McClellan and Paul Lawrence withdrew their former plea of not guilty Monday morning in common pleas court, and admitted that they had assisted in picking the pocket of Judge Voorhees, just as he had boarded a Wheeling train last May 2, the day of the Wallace-Hagenback circus. The twain threw themselves on the mercy of the court. They called attention to the fact that they did not stand trial which will save the county considerable expense.

Both admitted to the court that they were traveling under assumed names, to save their families from humiliation.

In making his statement to the court, Atty Wheeler, speaking most seriously, said that "one of them was addicted to morphine and the other was married" His fellow lawyers wondered if he considered both afflictions

Both the boys are nice looking, intelligent young men, and are well dressed McClellan said he was married about nine months ago, two of which months he has spent in the Coshocton jail His family knows nothing of his trouble. He is but 27.

DRUG FIEND.

Lawrence is 31, and stated that he is a morphine eater. He said when he was a boy of 17 he was in a hospital for several months and when he came out he was a confirmed morphine fiend, having been given the drug copiously by the doctors. For three years he had then smoked opium but then went back to morphine and had taken as high as 20 grains a day. During his incarceration in the county jail he has been allowed a vial a week by order of the court, and is gradually breaking it off.

THE MARK OF CAIN.

The court declared if it were in his power he would prefer to send Lawrence to a sanitarium to be cured, but that it was beyond him to do other than send him to the pen. He said he would keep close watch over them and hoped the corrective influence would put them on the right track.

"To a man of pride and worth" said the judge, "the clanging of the prison doors behind him is the worst punishment of all. It is the mark of Cain and cuts deeper than any after years of confinement."

Then he told the sheriff to take them to Columbus as soon as possible to be confined at hard labor for 18 months each. They will be taken over in the morning.

MONEY IS HELD.

The money the men had is held by the authorities and will probably go to reimburse Judge Voorhees his $32 and Atty Wheeler his fees. The court informed the culprits if they cared to confide in the court their identity it would be kept inviolate; but that he felt confident this was not their first offense and crime.

Will Walk to Distant City

The members of the Vail Walking club which was organized Saturday afternoon, are making arrangements to walk from Coshocton to Newark next Saturday.

The club will leave here at about 5 o'clock Saturday morning and will take the roadway They expect to make the trip of thirty miles in about eight hours getting in Newark at about 1 o'clock Saturday afternoon where they will take dinner

Harry Hayes was elected president of the club and Frank Weiland manager and president Mr Weinland is an athlete and is an expert pedestrian He expects to instruct the other members of the club in the art of walking properly

The club will walk from here to Dresden where they will lunch and from Dresden to Newark will take one short rest of about half an hour

The club is unique in that it is the first one of the kind ever organized in Coshocton

The purpose of the club is to better the health of the linotype operators at the Vail Co. and give them exercise after having sat at their machine all day long The club promises to be a great success

Council Will Grapple Questions Tonight

It is reported on the streets today that several of the petitioners for the paving of Park ave, which was brought before council at their last session, are not owners of signers to warrant the pasing of an ordinance by council for the paving of that street

The question will be brought up before the regular session of council tonight and the matter fully investigated before any further action is taken on the ordiance

Another question to be brought up tonight by council is the Wheeling passenger station Although no contract has been entered into between the city of Coshocton and the Wheeling & Lake Erie Co, the company is going ahead with their work of construction of new passenger station at Orange and Sixth sts, and are utilizing property which has not yet been vacated by the city. Several attempt have been made by council to have such a contract signed up by the company but each time some circumstance has come up which delayed the matter With the contract unsigned the strip of land owned and occupied by the city has not been vacated

This matter will be fully discussed at the session tonight.

It is said that the Pine-st crossing question which has been hanging fire in council for months will be revived The committee appointed to investigate the question will make its report tonight, and probably some definite action will be taken.

BING!

Johnson Gets His in a $200 Cash Fine From the Mayor Today.

Brooks Johnston "got his" Monday morning at Mayor Cassingham's court He changed his plea from not guilty to guilty, of selling liquor contrary to the Rose law. The mayor fined him $200 cash, and he paid and was discharged

NEARLY KILLED BY AUTO ON COLUMBUS STREETS

Harry O'Conner of this city was struck either by an automobile or a street car in Columbus Friday night and sustained injuries which may prove fatal.

Mr. O'Conner went to Columbus Friday morning to make arrangements to move his household goods to this city where he intended to make his home.

Friday night police found him lying unconscious in the street suffering from several deep scalp wounds and internal injuries. He was taken to Protestant hospital in an ambulance where an examination was made. No broken bones were found.

CONDITION GRAVE.

A letter received here Monday morning from a son of the injured man addressed to James Kinney said that at the time the letter was written the injured man was still unconscious, and the hospital physicians were very much alarmed over his condition

WAS COMING HOME

Mr O'Conner formerly lived in Coshocton having moved to the far west several years ago. About six months ago he returned to Coshocton following a trip to his native country, Ireland and England, and had decided to make his home here. Mr. O'Conner was known in his boyhood days as a prize fighter and fought several battles in Coshocton.

BOOST FOR COSHOCTON TO AWAKEN OMAHA

In compliance with a request made by the Omaha World-Herald, L. E. Pratt of the American Art Works, has written a one-hundred and fifty word boost for the city of Coshocton which will be printed in the paper next week during the meeting of the National Association of Advertising Clubs.

The article contains some strong "boosts" for Coshocton and the fact that it will be read by representatives of nearly every state in the union will make it one of the best kinds of boosting for Coshocton.

LOT OF WOOL LEFT THE CITY MONDAY MORNING

Lorenz Bros., who conduct the Second st wool market, Monday afternoon shipped over 15,000 pounds of wool to the eastern markets.

Wool this year is of fairly good quality and considering the size of the first shipment of the season wool will be plentiful this year.

Mr Lorenz is paying the farmer 18 cents for washed wool; 20 cents for fine unwashed wool and 22 cents for medium unwashed.

NEWSPAPER ARCHIVE®
NEWSPAPER ARCHIVE®

Your Checks An Indicator

If you are depositing your money with the Coshocton National Bank and paying your bills by check you can always know the exact state of your finances.

The record you keep on your check stubs is like the speedometer on the auto—shows just what pace you are going and warns you against spending too fast. That is why the man with a bank account is able to live more economically, thereby increasing his net earnings.

Net earnings, you know, is what you are able to save from your salary, and a bank account will help you reduce expenses and increase your earnings.

Coshocton National Bank

M. Q. Baker, president
T. L. Montgomery, cashier
M. B. Smith, asst. cashier

POLICEMAN SHOT DOWN BY ROBBER

Prevents Car Robbery at Sacrifice of His Own Life.

[Associated Dailies Telegram]

Pittsburg, July 11. — Lieutenant Shriver Stewart is dying at the South Side hospital, having been shot in the groin while three men attempted to hold up a streetcar on the Mount Washington branch, at Shaleville. Stewart was operated upon and it is said he can not recover.

William Herman and Frank Rujack were arrested at the Hotel Yoder, and they implicated Edward McDonough of Shaleville, who escaped. They said McDonough fired the shot at the officer. The oldest of the three thugs is only 21.

It was the last night car on the line. The conductor, Charles Lenner, had to get off the car to hold the safety switch while the car made a turn down the hill. Two of the men started for the car; the third placed a revolver at Lenner's head and demanded his money. Lieutenant Stewart was on the car and, attracted by the conductor's outcry, he jumped off and stood between Lenner and the man, who fired point-blank at him. Lieutenant Stewart fired five shots at the fleeing men after being shot.

HARVEY PAID THE BILLS

Garber Claims Credit For Settling Campaign Debts.

Columbus, O., July 11. — National Committeeman Harvey C. Garber announced that he had paid the debts of the Democratic state executive committee at the close of the campaign of 1908, amounting to $2,101.41. "Neither Harmon nor Creamer paid a single penny of the debts," said Garber.

Garber made this statement in answer to charges by the Republican state press bureau that the Democrats had a big slush fund in that campaign which State Chairman W. L. Finley and Garber had not accounted for to anybody, and that Harmon and Creamer had to give their notes for a deficit of over $2,000.

Teething children have more or less diarrhoea, which can be controlled by giving Chamberlain's Colic, Cholera and Diarrhoea Remedy. All that is necessary is to give the prescribed dose after each operation of the bowels more than natural and then castor oil to cleanse the system. It is safe and sure. Sold by all dealers.

Tries to Cremate Family.

Sandusky, O., July 11.—Andrew Federkiel, 58, made an attempt while crazed by drink to murder his wife, three daughters and a son by setting fire to their house in such a way as to cut off their escape. He then ignited his own clothing, ran out, a living torch, and finally threw himself under a Lake Shore train and was killed. Mrs. Federkiel, his invalid wife, was badly burned.

"Had dyspepsia or indigestion for years. No appetite, and what I did eat distressed me terribly. Burdock Blood Bitters cured me."—J. H. Walker, Sunbury, Ohio.

"HELLO, BILL," DO YOU KNOW

The official route to the Elks Convention at Detroit is via the D. & C. Lake Lines from Buffalo, Cleveland or Toledo gateways.

Your tickets reading via any rail line between above points are available for transportation in either direction on the palatial D. & C. Line steamers.

Send two cent stamp for illustrated pamphlet and Great Lakes map. Address

L. G. LEWIS, G. P. A.
D. & C. Navigation Co., Detroit, Mich.

Chocolate Candies, Cigars and Tobacco, at M. M. Abood & Co.

Doings In Ohio

Live News From All Parts of the Buckeye State

Columbus, O., July 11.—Eighty-five per cent of the employes of the Pennsylvania railroad in and around Columbus have voted to hold out for the increase in pay demanded by their committee, which is considered equivalent to voting for a strike.

Off For Camp at Sparta.

Columbus, O., July 11.—Fifty men of Battery C, under command of Captain H. M. Bush, left to participate in the summer army maneuvers. Four machine guns and the field guns and other heavy battery equipment were loaded at Briggsdale.

Boy Dies of Tetanus.

Toledo, O., July 11.—In spite of the efforts of physicians to save his life, Stanley Arndt, 11, who shot himself accidentally in the left groin with a toy pistol July 2, was stricken with lockjaw and died after more than 20 hours of agony.

Killed In Polish Brawl.

Toledo, O., July 11.—While resisting arrest, Alexander Golnski, 22, was shot and killed almost instantly by John Hovey, a policeman. The shooting occurred in a Polish settlement and was the outcome of a brawl.

Baby Born In Elevator.

Portsmouth, O., July 11.—Mrs. Ida Glesco gave birth to a baby girl on an elevator nearing the top floor of Hempstead hospital. An automobile carrying the expectant mother to the hospital had been delayed by several trains.

There is more Catarrh in this section of the country than all other diseases put together, and until the last few years was supposed to be incurable. For a great many years doctors pronounced it a local disease and prescribed local remedies, and by constantly failing to cure with local treatment, pronounced it incurable. Science has proven catarrh to be a constitutional disease and therefore requires constitutional treatment. Hall's Catarrh Cure, manufactured by F. J. Cheney & Co., Toledo, O., is the only constitutional cure on the market. It is taken internally in doses from 10 drops to a teaspoonful. It acts directly on the blood and mucous surfaces of the system. They offer one hundred dollars for any case it fails to cure. Send for circulars and testimonials.
Address: F. J. Cheney & Co., Toledo, O.
Sold by Druggists, 75c.
Take Hall's Family Pills for constipation.

Hay For Sale!

Sealed bids will be received at the Coshocton National bank until Tuesday noon, July 12, 1910, for the hay on the Brown farm.

H. R. McCurdy,
Chairman Plot Committee, Board of Trade. 7-4

Condemned Men Fight.

Columbus, O., July 11. — Jumping like a madman and without the slightest warning, Antonio Mangano, a prisoner in the penitentiary annex awaiting electrocution, seized a metal crucifix and hit his fellow prisoner, Joseph Mackley, on the head with it twice, inflicting several deep scalp wounds. Then, still in the heat of passion, while Mackley was lying stunned and bleeding on the floor, Mangano jumped and ran up the iron bars of the cell to the ceiling like a monkey and then fell to the floor.

Constipation causes headache, nausea, dizziness, languor, heart palpitation. Drastic physics gripe, sicken, weaken the bowels and don't cure. Doan's Regulets act gently and cure constipation. 25 cents. Ask your druggist.

An Ordinance

granting to The Coshocton Light and Heating Co. the privilege of erecting and maintaining poles, fixtures and appliances, and of transmitting and supplying electricity for heat, light and power purposes in the incorporated village of Roscoe, Ohio.

BE IT ORDAINED by the council of the incorporated village of Roscoe, State of Ohio, as follows:

SECTION 1. That The Coshocton Light and Heating Co., a corporation, its successors and assigns, are hereby granted the privilege and invested with the right to enter upon and use streets, alleys, lanes, commons, bridges, canal and public grounds of the said village of Roscoe, and including any other territory that may hereafter be annexed thereto, for the use and purpose of therein and thereon erecting, maintaining and using all necessary poles or masts of wood, iron or other suitable material, and all wires necessary for use in carrying and distributing electric current for light, heating and power purposes in said village of Roscoe; and for the purpose of operating and conducting the business of public and private light, and in said village of Roscoe on the arc and incandescent plan; and also for the purpose of transmitting and carrying electricity from and to the hydraulic plant of said The Coshocton Light and Heating Co., now being erected near the locks of the Walhonding canal in said village of Roscoe, to the plant and customers of said company outside of said village, and the use of said streets, alleys, lanes, commons, bridges, canal and public grounds is hereby granted for the purpose of erecting said poles and transmitting and carrying said electric current to supply the customers of said company for heating, light and power purposes; said grant being upon the terms and conditions as in this Ordinance set forth.

SECTION 2. Said The Coshocton Light and Heating Co. shall so set poles or masts of wood or iron and place the wires thereon and in such places and in such manner as not to interfere with travel on said streets, sidewalks, alleys, and public grounds aforesaid and shall put and keep in goood order and all those parts of the same infered with or used in the erection of said poles, posts or masts of wood or iron, and shall hereafter so maintain and keep the same in good order.

SECTION 3. Said poles shall be located under the direction of a committee of the council of said village and shall be so located as not to interfere with any shade trees or with the flow of water in any of the gutters, drain or sewer in said village or the wires of any telephone or telegraph system or with any gas or water pipes.

SECTION 4. The Said The Coshocton Light and Heating Co., its successors and assigns, shall repair and replace with due diligence all pavements, curbs, gutters, streets, avenues public places and grounds disturbed by them in the same manner and like condition as the same may have been before examination and shall clean said streets and places of all dirt and rubbish caused by them.

SECTION 5. The commercial or domestic light rates which said company or any other person, firm, or corporation is authorized and empowered to charge and collect from private consumers or citizens of said village for electric current, shall not exceed ten cents (10c) per kilowatt hour; such rate to be effective as to all classes of consumers, and the customers shall pay monthly for such services on the consumption for each as shown by meters furnished and installed by the company, firm or corporation.

A discount shall be allowed on all meter bills if paid at the office of the company in Coshocton on or before the 10th of the month following the month in which the current is furnished as follows:

Bills from $1.00 to $5.00 5 per cent off.
Bills from $5.00 to $10.00, 10 per cent off.
Bills from $10.00 to $15.00, 15 per cent off.
Bills from $15.00 to $20.00, 20 per cent off.
Bills from $20.00 to $30.00, 25 per cent off.
Bills over $30.00 33 1-3 off.

A minimum charge of seventy-five cents (.75) per month may be made on all meter bills. No other charge or rental for meters shall be charged or collected. Any consumer shall have the right to have his meter tested at any and all reasonable times.

SECTION 6. The rates for electric power which said company, or any person, firm or corporation, is authorized and empowered to charge and collect from private consumers or the citizens of said village, and which shall be effective as to all classes of power consumers to be as herein in this section provided; the consumer to pay monthly for such service at the rates based upon the consumption for each month as shown by meters furnished and installed by the company, person, firm or corporation, to-wit:-

For the first K. W. H. consumed at 8 cents per K. W. H.
For the next 100 K. W. H. consumed at 7 cents per K. W. H.
For the next 100 K. W. H. consumed at 6 cents per K. W. H.
For the next 250 K. W. H. consumed at 5 cents per K. W. H.
For all over 500 K. W. H. consumed at 4 cents per K. W. H.

Power consumers using more than 1,000 K. W. H. each per month may be given lower rates, and be subject to contract and agreement between the company and its customers.

All power rates subject to a minimum charge of $2.00 per month for one-half to one horse power, and $1.00 per month for each additional horse power. The above prices for power shall be net and without discount. All single motors under one-half horse power shall be governed by light rates.

Any consumer shall have the right to have his meter tested at any or all reasonable times.

SECTION 7. Prices to be paid and rates provided in Sections 5 and 6 herein, shall be in force and continue in effect for a term of ten (10) years commencing on the 1st day of August, 1910; and said rates are hereby established as the rates to be charged for said electric current for light and power purposes.

SECTION 8. Said company, its successors and assigns, shall agree to not open or incumber more of any street, avenue, alley or public place than may be necessary to enable to perform its work hereunder and that no opening or incumbrance, of any street, alley, avenue or public place shall be permitted to remain or continue for a longer period than may be necessary in the judgment of the Street Committee of the council; that all openings and incumbrances will be properly guarded with such barriers and lights as will prevent the improbables of accidents or injuries by reason thereof. Said company also agrees to hold the village of Roscoe harmless as against all damages done by said company to the streets, alleys, avenues and public places within said village in the construction or operation of said plant or any part thereof and that all such streets, alleys, avenues and public places cut into by said company shall be restored to as good condition as it was before being cut into by said company, within ten days thereafter.

SECTION 9. The said company, its successors and assigns, shall agree to indemnify and save harmless the village of Roscoe, O., its officers and employees, from the payment of any and all damages, costs or expenses in suits and actions against the village by reason or on account of the exercise of any rights or privileges granted by this ordinance to said company, or on account of any act of omission or commission of said company or its agent, but said company shall have reasonable written notice of any action or suit brought against said village on account of any such matters, and the right to appear and defend against the same, and to demand and prosecute appeals therein, and upon such written notice by said village said company shall appear and defend such action, and pay final judgment that may be recovered therein against said village.

SECTION 10. That this ordinance shall go in force and effect after its passage and legal publication according to law, provided The Coshocton Light and Heating Co. shall for itself, its successors and assigns file with the Clerk of the Council of said village of Roscoe its written acceptance of all the terms and provisions of this ordinance within thirty (30) days from the first publication of this ordinance, and shall also pay the costs growing out of the enactment and publication of this ordinance.

SECTION 11. That this ordinance shall take effect and be in force from and after the earliest period allowed by law.

Passed July 7th 1910.
Albert C. Kaser, Pres. of Council
Approved by Mayor C. J. MacMullen
Attest: Frank Porter, Clerk 11-18

INSURANCE STATEMENTS

State of Ohio, Insurance Department, Columbus, March 1, 1910.—I, Charles C. Lemert, Superintendent of Insurance of the State of Ohio, do hereby certify that the

Western Insurance Company,

located at Pittsburg, in the State of Pennsylvania, has complied in all respects with the laws of this State, applicable to it, and is authorized to transact in this State on the capital stock plan its appropriate business of insuring property against loss or damage by fire and lightning and tornadoes, as prescribed in Section 3641, paragraph first, Revised Statutes of Ohio, during the current year. Its condition and business, on the thirty-first day of December of the year next preceding the date hereof, is shown by the statement, under oath, required by law, to be as follows: Aggregate amount of available assets, $921,109.04; aggregate amount of liabilities (except capital), including re-insurance, $520,236.45; net assets, $400,872.59; amount of actual paid-up capital, $300,000.00; surplus, $100,872.59; amount of income for the year in cash, $536,077.84; amount of expenditures for the year in cash, $497,663.64. In witness whereof, I have hereunto subscribed my name and caused my official seal to be affixed, the day and year first above written.

[SEAL] Charles C. Lemert, Supt. of Ins.

State of Ohio, Insurance Department, Columbus, March 1, 1910.—I, Charles C. Lemert, Superintendent of Insurance of the State of Ohio, do hereby certify that the

United States Fidelity and Guaranty Company,

located at Baltimore, in the State of Maryland, has complied in all respects with the laws of this State, applicable to it, and is authorized to transact in this State its appropriate business of making insurance against loss or damage resulting from accident to property, from cause other than fire or lightning; guaranteeing the fidelity of persons holding places of public or private trust, who may be required to, or do, in their trust capacity, receive, hold, control, disburse public or private moneys or property; guaranteeing the performance of contracts other than insurance policies, and executing and guaranteeing bonds and undertakings required or permitted in all actions or proceedings, or by law allowed, as prescribed in Section 3641, paragraph second, Revised Statutes of Ohio, in accordance with law, during the current year. Its condition and business, on the thirty-first day of December of the year next preceding the date hereof, is shown by the statement, under oath, required by law, to be as follows: Aggregate amount of available assets, $2,564,825.59; aggregate amount of liabilities (except capital), including re-insurance, $1,402,545.28; net assets, $1,162,280.31; amount of actual paid-up capital, $500,000.00; surplus, $662,280.31; amount of income for the year in cash, $1,621,935.62; amount of expenditures for the year in cash, $1,461,107.82. In witness whereof, I have hereunto subscribed my name and caused my official seal to be affixed, the day and year first above written.

[SEAL] Charles C. Lemert, Supt. of Ins.

State of Ohio, Insurance Department, Columbus, March 1, 1910.—I, Charles C. Lemert, Superintendent of Insurance of the State of Ohio, do hereby certify that the

Royal Insurance Company,

located at Liverpool, England, in the Kingdom of Great Britain, has complied in all respects with the laws of this State, applicable to it, and is authorized to transact in this State on the capital stock plan its appropriate business of insuring property against loss or damage by fire and lightning and tornadoes, as prescribed in Section 3641, paragraph first, Revised Statutes of Ohio, during the current year. Its condition and business, on the thirty-first day of December of the year next preceding the date hereof, is shown by the statement, under oath, required by law, to be as follows: Aggregate amount of available assets, $11,323,568.26; aggregate amount of liabilities (except capital), including re-insurance, $8,312,647.32; net assets, $3,010,920.94; surplus, $3,010,920.94; amount of income for the year in cash, $7,999,390.19; amount of expenditures for the year in cash, $7,870,826.70. In witness whereof, I have hereunto subscribed my name and caused my official seal to be affixed, the day and year first above written.

[SEAL] Charles C. Lemert, Supt. of Ins.

State of Ohio, Insurance Department, Columbus, March 1, 1910.—I, Charles C. Lemert, Superintendent of Insurance of the State of Ohio, do hereby certify that the

Rochester German Insurance Company,

located at Rochester, in the State of New York, has complied in all respects with the laws of this State, applicable to it, and is authorized to transact in this State on the capital stock plan its appropriate business of insuring property against loss or damage by fire and lightning and tornadoes, as prescribed in Section 3641, paragraph first, Revised Statutes of Ohio, during the current year. Its condition and business, on the thirty-first day of December of the year next preceding the date hereof, is shown by the statement, under oath, required by law, to be as follows: Aggregate amount of available assets, $2,564,825.59; aggregate amount of liabilities (except capital), including re-insurance, $1,402,545.28; net assets, $1,162,280.31; amount of actual paid-up capital, $500,000.00; surplus, $662,280.31; amount of income for the year in cash, $1,621,935.62; amount of expenditures for the year in cash, $1,461,107.82. In witness whereof, I have hereunto subscribed my name and caused my official seal to be affixed, the day and year first above written.

[SEAL] Charles C. Lemert, Supt. of Ins.

INSURANCE STATEMENTS

State of Ohio, Insurance Department, Columbus, March 1, 1910.—I, Charles C. Lemert, Superintendent of Insurance of the State of Ohio, do hereby certify that the

Queen Insurance Company of America,

located at New York, in the State of New York, has complied in all respects with the laws of this State, applicable to it, and is authorized to transact in this State on the capital stock plan its appropriate business of insuring property against loss or damage by fire and lightning and tornadoes, as prescribed in Section 3641, paragraph first, Revised Statutes of Ohio, during the current year. Its condition and business, on the thirty-first day of December of the year next preceding the date hereof, is shown by the statement, under oath, required by law, to be as follows: Aggregate amount of available assets, $8,622,543.09; aggregate amount of liabilities (except capital), including re-insurance, $4,328,168.86; net assets, $4,294,374.23; amount of actual paid-up capital, $1,000,000.00; surplus, $3,294,374.23; amount of income for the year in cash, $4,787,495.89; amount of expenditures for the year in cash, $4,074,043.28. In witness whereof, I have hereunto subscribed my name and caused my official seal to be affixed, the day and year first above written.

[SEAL] Charles C. Lemert, Supt. of Ins.

State of Ohio, Insurance Department, Columbus, April 1, 1910.—I, Charles C. Lemert, Superintendent of Insurance of the State of Ohio, do hereby certify that the

Reliance Life Insurance Company,

located at Pittsburg, in the State of Pennsylvania, has complied in all respects with the laws of this State, applicable to it, and is authorized to transact in this State its appropriate business of making insurance on the lives of persons, and insurance connected therewith and appertaining thereto, and granting, purchasing and disposing of annuities, as prescribed in Section 3596, Revised Statutes of Ohio, until the first day of April of the year next succeeding the date hereof. Its condition and business, on the thirty-first day of December of the year next preceding the date hereof, is shown by the statement, under oath, required by law, to be as follows: Aggregate amount of available assets, $2,854,827.60; aggregate amount of liabilities (except capital), including re-insurance, and special accumulations, $1,282,249.89; general surplus on policy-holders' account, $1,572,577.71; capital stock, $1,000,000.00; amount of income for the year, $746,061.72; amount of expenditures for the year, $555,854.56. In witness whereof, I have hereunto subscribed my name and caused my official seal to be affixed, the day and year first above written.

[SEAL] Charles C. Lemert, Supt. of Ins.

State of Ohio, Insurance Department, Columbus, March 1, 1910.—I, Charles C. Lemert, Superintendent of Insurance of the State of Ohio, do hereby certify that the

Royal Exchange Assurance,

located at London, England, in the Kingdom of Great Britain, has complied in all respects with the laws of this State, applicable to it, and is authorized to transact in this State its appropriate business of insuring property against loss or damage by fire and lightning and tornadoes, and making all kinds of insurance on goods and other property in course of transportation on land and water and on any vessel or boat, as prescribed in Section 3641, paragraph first, Revised Statutes of Ohio, during the current year. Its condition and business, on the thirty-first day of December of the year next preceding the date hereof, is shown by the statement, under oath, required by law, to be as follows: Aggregate amount of available assets, $2,226,264.64; aggregate amount of liabilities (except capital), including re-insurance, $1,407,921.59; net assets, $818,342.71; surplus, $818,342.71; amount of income for the year in cash, $1,772,912.71; amount of expenditures for the year in cash, $1,947,392.62. In witness whereof, I have hereunto subscribed my name and caused my official seal to be affixed, the day and year first above written.

[SEAL] Charles C. Lemert, Supt. of Ins.

State of Ohio, Insurance Department, Columbus, March 1, 1910.—I, Charles C. Lemert, Superintendent of Insurance of the State of Ohio, do hereby certify that the

Royal Insurance Company,

located at Liverpool, England, in the Kingdom of Great Britain, has complied in all respects with the laws of this State, applicable to it, and is authorized to transact in this State on the capital stock plan its appropriate business of insuring property against loss or damage by fire and lightning and tornadoes, as prescribed in Section 3641, paragraph first, Revised Statutes of Ohio, during the current year. Its condition and business, on the thirty-first day of December of the year next preceding the date hereof, is shown by the statement, under oath, required by law, to be as follows: Aggregate amount of available assets, $11,323,568.26; aggregate amount of liabilities (except capital), including re-insurance, $8,312,647.32; net assets, $3,010,920.94; surplus, $3,010,920.94; amount of income for the year in cash, $7,999,390.19; amount of expenditures for the year in cash, $7,870,826.70. In witness whereof, I have hereunto subscribed my name and caused my official seal to be affixed, the day and year first above written.

[SEAL] Charles C. Lemert, Supt. of Ins.

State of Ohio, Insurance Department, Columbus, March 1, 1910.—I, Charles C. Lemert, Superintendent of Insurance of the State of Ohio, do hereby certify that the

Rochester German Insurance Company,

located at Rochester, in the State of New York, has complied in all respects with the laws of this State, applicable to it, and is authorized to transact in this State on the capital stock plan its appropriate business of insuring property against loss or damage by fire and lightning and tornadoes, as prescribed in Section 3641, paragraph first, Revised Statutes of Ohio, during the current year. Its condition and business, on the thirty-first day of December of the year next preceding the date hereof, is shown by the statement, under oath, required by law, to be as follows: Aggregate amount of available assets, $2,564,825.59; aggregate amount of liabilities (except capital), including re-insurance, $1,402,545.28; net assets, $1,162,280.31; amount of actual paid-up capital, $500,000.00; surplus, $662,280.31; amount of income for the year in cash, $1,621,935.62; amount of expenditures for the year in cash, $1,461,107.82. In witness whereof, I have hereunto subscribed my name and caused my official seal to be affixed, the day and year first above written.

[SEAL] Charles C. Lemert, Supt. of Ins.

Capt. E. L. Lybarger of Warsaw was in town Monday on business.

INSURANCE STATEMENTS

State of Ohio, Insurance Department, Columbus, March 1, 1910.—I, Charles C. Lemert, Superintendent of Insurance of the State of Ohio, do hereby certify that the

Springfield Fire and Marine Insurance Company,

located at Springfield, in the State of Massachusetts, has complied in all respects with the laws of this State, applicable to it, and is authorized to transact in this State on the capital stock plan its appropriate business of insuring property against loss or damage by fire and lightning and tornadoes, as prescribed in Section 3641, paragraph first, Revised Statutes of Ohio, during the current year. Its condition and business, on the thirty-first day of December of the year next preceding the date hereof, is shown by the statement, under oath, required by law, to be as follows: Aggregate amount of available assets, $9,761,460.23; aggregate amount of liabilities (except capital), including re-insurance, $5,043,398.70; net assets, $4,718,061.53; amount of actual paid-up capital, $2,000,000.00; surplus, $2,718,061.53; amount of income for the year in cash, $5,691,373.03; amount of expenditures for the year in cash, $4,795,280.80. In witness whereof, I have hereunto subscribed my name and caused my official seal to be affixed, the day and year first above written.

[SEAL] Charles C. Lemert, Supt. of Ins.

State of Ohio, Insurance Department, Columbus, March 1, 1910.—I, Charles C. Lemert, Superintendent of Insurance of the State of Ohio, do hereby certify that the

Standard Accident Insurance Company,

located at Detroit, in the State of Michigan, has complied in all respects with the laws of this State, applicable to it, and is authorized to transact in this State its appropriate business of making insurance on the health of individuals and against personal injury, disablement or death, resulting from traveling or general accidents by land and water; making insurance to indemnify employers against loss or damage for personal injury or death resulting from accidents to employes or persons other than employes, and to indemnify persons and corporations other than employers against loss or damage for personal injury or death resulting from accidents to other persons or corporations, as prescribed in Section 3641, paragraph second, Revised Statutes of Ohio, in accordance with law, during the current year. Its condition and business, on the thirty-first day of December of the year next preceding the date hereof, is shown by the statement, under oath, required by law, to be as follows: Aggregate amount of available assets, $3,526,058.77; aggregate amount of liabilities (except capital), including re-insurance, $1,846,708.70; net assets, $1,679,350.07; amount of actual paid-up capital, $500,000.00; surplus, $1,179,350.07; amount of income for the year in cash, $2,634,568.74; amount of expenditures for the year in cash, $2,032,928.58. In witness whereof, I have hereunto subscribed my name and caused my official seal to be affixed, the day and year first above written.

[SEAL] Charles C. Lemert, Supt. of Ins.

State of Ohio, Insurance Department, Columbus, March 1, 1910.—I, Charles C. Lemert, Superintendent of Insurance of the State of Ohio, do hereby certify that the

Sea Insurance Company, Limited,

located at Liverpool, England, in the Kingdom of Great Britain, has complied in all respects with the laws of this State, applicable to it, and is authorized to transact in this State its appropriate business of making all kinds of insurance on goods, merchandise, and other property in course of transportation whether on land or water, or on any vessel or boat, wherever the same may be, as prescribed in Section 3641, paragraph first, Revised Statutes of Ohio, during the current year. Its condition and business on the thirty-first day of December of the year next preceding the date hereof, is shown by the statement, under oath, required by law, to be as follows: Aggregate amount of available assets, $915,483.09; aggregate amount of liabilities (except capital), including re-insurance, $508,727.63; net assets, $406,755.46; surplus, $406,755.46; amount of income for the year in cash, $717,286.90; amount of expenditures for the year in cash, $578,822.96. In witness whereof, I have hereunto subscribed my name and caused my official seal to be affixed, the day and year first above written.

[SEAL] Charles C. Lemert, Supt. of Ins.

State of Ohio, Insurance Department, Columbus, March 1, 1910.—I, Charles C. Lemert, Superintendent of Insurance of the State of Ohio, do hereby certify that the

Shawnee Fire Insurance Company,

located at Topeka, in the State of Kansas, has complied in all respects with the laws of this State, applicable to it, and is authorized to transact in this State on the capital stock plan its appropriate business of insuring property against loss or damage by fire and lightning and tornadoes, as prescribed in Section 3641, paragraph first, Revised Statutes of Ohio, during the current year. Its condition and business, on the thirty-first day of December of the year next preceding the date hereof, is shown by the statement, under oath, required by law, to be as follows: Aggregate amount of available assets, $4,848,132.00; aggregate amount of liabilities (except capital), including re-insurance, $2,165,936.16; net assets, $2,682,195.84; surplus, $2,682,195.84; amount of income for the year in cash, $2,333,227.20; amount of expenditures for the year in cash, $2,410,707.34. In witness whereof, I have hereunto subscribed my name and caused my official seal to be affixed, the day and year first above written.

[SEAL] Charles C. Lemert, Supt. of Ins.

State of Ohio, Insurance Department, Columbus, March 1, 1910.—I, Charles C. Lemert, Superintendent of Insurance of the State of Ohio, do hereby certify that the

Sea Insurance Company, Limited,

located at Liverpool, England, in the Kingdom of Great Britain, has complied in all respects with the laws of this State, applicable to it, and is authorized to transact in this State its appropriate business of making all kinds of insurance on goods, merchandise, and other property in course of transportation whether on land or water, or on any vessel or boat, wherever the same may be, as prescribed in Section 3641, paragraph first, Revised Statutes of Ohio, during the current year. Its condition and business on the thirty-first day of December of the year next preceding the date hereof, is shown by the statement, under oath, required by law, to be as follows: Aggregate amount of available assets, $915,483.09; aggregate amount of liabilities (except capital), including re-insurance, $508,727.63; net assets, $406,755.46; surplus, $406,755.46; amount of income for the year in cash, $717,286.90; amount of expenditures for the year in cash, $578,822.96. In witness whereof, I have hereunto subscribed my name and caused my official seal to be affixed, the day and year first above written.

[SEAL] Charles C. Lemert, Supt. of Ins.

State of Ohio, Insurance Department, Columbus, March 1, 1910.—I, Charles C. Lemert, Superintendent of Insurance of the State of Ohio, do hereby certify that the

Security Insurance Company,

located at New Haven, in the State of Connecticut, has complied in all respects with the laws of this State, applicable to it, and is authorized to transact in this State its appropriate business of insuring property against loss or damage by fire and lightning and tornadoes, and making all kinds of insurance on goods and other property in course of transportation on land and water and on any vessel or boat, as prescribed in Section 3641, paragraph first, Revised Statutes of Ohio, during the current year. Its condition and business, on the thirty-first day of December of the year next preceding the date hereof, is shown by the statement, under oath, required by law, to be as follows: Aggregate amount of available assets, $3,187,821.05; aggregate amount of liabilities (except capital), including re-insurance, $2,251,800.66; net assets, $936,020.39; amount of actual paid-up capital, $400,000.00; surplus, $536,020.39; amount of income for the year in cash, $2,480,807.20; amount of expenditures for the year in cash, $2,168,291.30. In witness whereof, I have hereunto subscribed my name and caused my official seal to be affixed, the day and year first above written.

[SEAL] Charles C. Lemert, Supt. of Ins.

State of Ohio, Insurance Department, Columbus, April 1, 1910.—I, Charles C. Lemert, Superintendent of Insurance of the State of Ohio, do hereby certify that the

State Mutual Life Assurance Company,

located at Worcester, in the State of Massachusetts, has complied in all respects with the laws of this State, applicable to it, and is authorized to transact in this State its appropriate business of making insurance on the lives of persons, and insurance connected therewith and appertaining thereto, and granting, purchasing and disposing of annuities, as prescribed in Section 3596, Revised Statutes of Ohio, until the first day of April of the year next succeeding the date hereof. Its condition and business on the thirty-first day of December of the year next preceding the date hereof, is shown by the statement, under oath, required by law, to be as follows: Aggregate amount of available assets, $34,664,349.60; aggregate amount of liabilities (except capital), including re-insurance, and special accumulations, $31,607,472.72; general surplus on policy-holders' account, $3,056,876.88; amount of income for the year, $6,862,325.[illegible]; amount of expenditures for the year, $4,773,509.87. In witness whereof, I have hereunto subscribed my name and caused my official seal to be affixed, the day and year first above written.

[SEAL] Charles C. Lemert, Supt. of Ins.

State of Ohio, Insurance Department, Columbus, March 1, 1910.—I, Charles C. Lemert, Superintendent of Insurance of the State of Ohio, do hereby certify that the

St. Paul Fire and Marine Insurance Company,

located at St. Paul, in the State of Minnesota, has complied in all respects with the laws of this State, applicable to it, and is authorized to transact in this State its appropriate business of insuring property against loss or damage by fire and lightning and tornadoes, and making all kinds of insurance on goods and other property in course of transportation on land and water and on any vessel or boat, as prescribed in Section 3641, paragraph first, Revised Statutes of Ohio, during the current year. Its condition and business, on the thirty-first day of December of the year next preceding the date hereof, is shown by the statement, under oath, required by law, to be as follows: Aggregate amount of available assets, $6,286,457.76; aggregate amount of liabilities (except capital), including re-insurance, $4,144,833.34; net assets, $2,141,624.42; amount of actual paid-up capital, $500,000.00; surplus, $1,641,624.42; amount of income for the year in cash, $4,979,894.35; amount of expenditures for the year in cash, $4,107,748.59. In witness whereof, I have hereunto subscribed my name and caused my official seal to be affixed, the day and year first above written.

[SEAL] Charles C. Lemert, Supt. of Ins.

INSURANCE STATEMENTS

UNITED STATES HEALTH AND ACCIDENT INSURANCE COMPANY, OF SAGINAW, MICH.

J. B. PITCHER, President. J. M. PITCHER, Sec'y and Treas.
$200,000 deposited with the State Treasurer of Michigan, for the security of all policy-holders.

STATE OF OHIO, INSURANCE DEPARTMENT, Columbus, March 1, 1910.

I, CHARLES C. LEMERT, Superintendent of Insurance of the State of Ohio, do hereby certify that the

United States Health and Accident Insurance Company,

located at Saginaw, in the State of Michigan, has complied in all respects with the laws of this State, applicable to it, and is authorized to transact in this State its appropriate business of making insurance on the health of individuals and against personal injury, disablement or death, resulting from traveling or general accidents by land and water, as prescribed in Section 3641, paragraph second, Revised Statutes of Ohio, in accordance with law, during the current year. Its condition and business on the thirty-first day of December of the year next preceding the date hereof, is shown by the statement, under oath, required by law, to be as follows:

Aggregate amount of available assets	$ 861,480.63
Aggregate amount of liabilities (except capital), including re-insurance	220,288.22
Net assets	641,192.41
Amount of actual paid-up capital	300,000.00
Surplus	341,192.41
Amount of Income for the year in cash	1,195,563.97
Amount of Expenditures for the year in cash	1,060,676.41

IN WITNESS WHEREOF, I have hereunto subscribed my name and caused my official seal to be affixed, the day and year first above written.

[SEAL] CHARLES C. LEMERT, Superintendent of Insurance.

Best Health and Accident Policies in the Market. Excellent Opportunities for Reliable Agents.

State of Ohio, Insurance Department, Columbus, March 1, 1910.—I, Charles C. Lemert, Superintendent of Insurance of the State of Ohio, do hereby certify that the

Standard Accident Insurance Company,

located at Detroit, in the State of Michigan, has complied in all respects with the laws of this State, applicable to it, and is authorized to transact in this State its appropriate business of making insurance on the health of individuals and against personal injury, disablement or death, resulting from traveling or general accidents by land and water; making insurance to indemnify employers against loss or damage for personal injury or death resulting from accidents to employes or persons other than employes, and to indemnify persons and corporations other than employers against loss or damage for personal injury or death resulting from accidents to other persons or corporations, as prescribed in Section 3641, paragraph second, Revised Statutes of Ohio, in accordance with law, during the current year. Its condition and business, on the thirty-first day of December of the year next preceding the date hereof, is shown by the statement, under oath, required by law, to be as follows: Aggregate amount of available assets, $967,399.30; aggregate amount of liabilities (except capital), including re-insurance, $467,330.30; net assets, $500,069.00; amount of actual paid-up capital, $200,000.00; surplus, $300,069.00; amount of income for the year in cash, $551,366.66; amount of expenditures for the year in cash, $464,392.13. In witness whereof, I have hereunto subscribed my name and caused my official seal to be affixed, the day and year first above written.

[SEAL] Charles C. Lemert, Supt. of Ins.

State of Ohio, Insurance Department, Columbus, March 1, 1910.—I, Charles C. Lemert, Superintendent of Insurance of the State of Ohio, do hereby certify that the

Scottish Union and National Insurance Company,

located at Edinburgh, Scotland, in the Kingdom of Great Britain, has complied in all respects with the laws of this State, applicable to it, and is authorized to transact in this State on the capital stock plan its appropriate business of insuring property against loss or damage by fire and lightning and tornadoes, and by explosions from gas, dynamite, gunpowder and other like explosions, as prescribed in Section 3641, paragraph first and Section 3641a Revised Statutes of Ohio, during the current year. Its condition and business, on the thirty-first day of December of the year next preceding the date hereof, is shown by the statement, under oath, required by law, to be as follows: Aggregate amount of available assets, $4,848,132.00; aggregate amount of liabilities (except capital), including re-insurance, $2,165,936.16; net assets, $2,682,195.84; surplus, $2,682,195.84; amount of income for the year in cash, $2,333,227.20; amount of expenditures for the year in cash, $2,410,707.34. In witness whereof, I have hereunto subscribed my name and caused my official seal to be affixed, the day and year first above written.

[SEAL] Charles C. Lemert, Supt. of Ins.

State of Ohio, Insurance Department, Columbus, March 1, 1910.—I, Charles C. Lemert, Superintendent of Insurance of the State of Ohio, do hereby certify that the

Westchester Fire Insurance Company,

located at New York, in the State of New York, has complied in all respects with the laws of this State, applicable to it, and is authorized to transact in this State on the capital stock plan its appropriate business of insuring property against loss or damage by fire and lightning and tornadoes, as prescribed in Section 3641, paragraph first, Revised Statutes of Ohio, during the current year. Its condition and business, on the thirty-first day of December of the year next preceding the date hereof, is shown by the statement, under oath, required by law, to be as follows: Aggregate amount of available assets, $4,462,134.06; aggregate amount of liabilities (except capital), including re-insurance, $2,661,806.49; net assets, $1,800,327.57; amount of actual paid-up capital, $300,000.00; surplus, $1,500,327.57; amount of income for the year in cash, $2,767,777.89; amount of expenditures for the year in cash, $2,346,513.64. In witness whereof, I have hereunto subscribed my name and caused my official seal to be affixed, the day and

Urges Regeneration

Rev. Bridge Gives Logical Talk on Betterment of Life to Come.

The Rev. Wm. E. Bridge preached an effective sermon Sunday evening at the lawn service held at the Baptist church, and which was well attended. He spoke of re-generation. On all sides, in nature, there is a constant effort to regenerate, to make over again, to approximate perfection. And so it is in human life, it is the result of constant care and attention. Civilization is but a veneer over one's real self, and it is that real self that must be governed and trained and regenerated. The spring sewing and the fall reaping is a promise of the future life and regeneration that takes place in man.

Next Sunday evening services will also be held on the lawn, a feature that is gaining in attraction with all local churches.

TWO CHURCHES UNITE IN LAWN SERVICE

Rev. J. C. Goodrich occupied the pulpit at the open air service on the lawn of the Presbyterian church Sunday evening, addressing a joint congregation from the Presbyterian and Methodist Episcopal churches

He idealized the life of Paul the apostle Taking his life as a standard the speaker pleaded that the people of the present day would do well to follow his principles. He said that Paul was always ready for everything and never let any obstacle obstruct his path. He told of how Paul went into the city of Rome and preached the Gospel at a time when to do this mean the endangerment of his life.

Until the service was nearly over when the crowd was driven indoors by a slight shower of rain, the evening was ideal for a lawn service.

A male chorus from both representative churches furnished music for the evening.

Chamberlain's Stomach and Liver Tablets gently stimulate the liver and bowels to expel poisonous matter, cleanse the system, cure constipation and sick headache. Sold by all dealers.

QUARTERLY NEXT SUNDAY AT ROSCOE

Quarterly meeting services will be held in the Roscoe M E church next Sunday Two services—morning and evening—will be in charge of Rev Carpenter of Trinway The business meeting will be held on Friday morning instead of Saturday, as has been the usual custom.

FOR BANDS AND ORCHESTRAS

Send For New D. & C. March and Two-Step

The D. & C. Lake Lines have published an orchestra (18 parts) of the "Water Way March" written by Harry H. Zinkel, composer of the popular "Jolly Student" "Black America" "Ford" and other very successful selections. This composition which was expressly written for the D & C. Lake Lines, is full of life and action, and so catchy that it is bound to be the popular success of this season. You will hear it everywhere Everybody wil whistle the tune Get your copy first.

Mailed to any address for five two-cent stamps Address Detroit & Cleveland Navigation Co., Dept. B Detroit, Mich.

Tell it to The Age reporter

Flies As Big As Elephants

would cause more terror to humanity than all the reptiles and wild animals in the world It is because the death-bringing germs, which flies carry, are invisible that man doesn't appreciate the danger. Yet flies and the deadly germs they scatter have caused more deaths than all of the battles of history.

C-N Disinfectant

will banish the flies and other germ-carrying insects, kill the germs, destroy odors and purify the air. Buy C-N Disinfectant to-day and make your home germ-free and establish a sense of health security. Sold everywhere, 10, 25, 50 cents and $1.00.

WEST DISINFECTING CO.
Branches in all large cities

C. E. ANDERSON

Church Events

Grace M. E.—The Ladies' Aid society will meet in quarterly session in the church parlors Wednesday evening at 8 o'clock.

The Official oBard regular July meeting Wednesday evening.

District 5 meets with Mrs. John Carr on East Chestnut-st. Monday evening.

District 3 meets Monday evening with Mrs. Wilcoxen on South Seventh-st.

Cottage prayer services Friday evening with Mrs. Powelson on North Eighth-st.

Epworth League cottage prayer services Friday evening at the home of Mrs. Wolford on South Lawn-ave.

U. B. Church—The Official Board meets Monday night in the church parlors.

Regular mid-week prayer services Wednesday evening

Thursday night the W. M. A. meets with Mrs. Emerson.

Presbyterian.—Regular mid-week prayer services Wednesday evening Mr. Joseph Love will be in charge.

The Junior Department of Bible school give a social in the church parlors Friday evening All are invited to attend

District 1 meets Monday evening at the home of Mrs. Frank Hay on Main-st.

The Ladies' Social Circle met Tuesday afternoon in the church parlors.

Baptist Church.—The Philanthea class meets Monday evening with Miss Dolly Lennon

Thursday evening the Willing Workers claass meet with Miss Mattie Mueller on South Lawn-ave

The Ladies of District 4 give a social and garden party Thursday evening at the home of Mrs Muller on South Lawn-ave

M. P. Church—Wednesday evening The Official oBard regular July monthly business meeting.

The Ladies' Aid society meet Wednesday afternoon with Mrs Cottom.

Christian Union Church—Regular prayer services Thursday night

German Evangelical—The Frauen Verein hold a bake sale Saturday afternoon in Lang's Millinery store

Roscoe M. E.—The Queen Esther Circle meet Monday evening with Miss Lelia Grear

The Ladies' Aid society meets Thursday evening with Mrs. Ringer.

Friday morning at 9 30 F. I Johnson, the district superintendent, will preach and hold a quarterly conference

The Epworth League will give a social at the parsonage Friday evening

Sunday morning there will be preaching and communion services by Rev Carpenter

Church of Christ—Primary Department picnic Tuesday afternoon at the fair grounds

The Ladies' Aid society give a social Tuesday evening at the church

The Junior Department picnic Thursday afternoon at the fair grounds

NEW OFFICERS.

The Tuscarawas Oil & Gas Co have opened offices in the Gaddis building, Main st

Abood's Velvet Ice Cream only sold on Fair Grounds, on July 4th Try it M M. Abood & Co.

CHIEF'S BROTHER IS HIS GUEST

William Johnston, of Louisville, Ky, an old Coshocton boy, is the guest of his brother, Chief of Police P H Johnston

ROSCOE LEAGUE PLANS BIG PARTY

The Roscoe chapter of Epworth League will give a "Children's party" on next Friday evening at the M. E. parsonage Everybody — old and young—are cordially invited to attend and for the evening play the roll of children Appropriate exercises, games and lunch will occupy the evening and a jolly good time is expected. Come and hear the big "children" say speeches and sing songs.

DISTINGUISHED PRELATES WERE SUNDAY GUESTS

The following priests have been the guests of Father Synan of the Church of the Sacred Heart of this city: the Rt Rev J J Hartley bishop of Columbus, was the guest over Sunday and Father Dunn of Dresden Rev P. H Heery of Dennison; Father Raynolds of Millersburg; and Rather Sailron of Bellaire were the guests last week.

Father Synan who has for the past several months been ill, remains in about the same condition and does not seem to improve

READY

To Take His Medicine—Preacher Not Sorry He Eloped With Young Girl

Kansas City, July 11.—Rev. C. DeWitt Sharp of Schenectady, N. Y., who disappeared last month with Eunice Graham Whitaker, a 14-year-old member of his congregation, was arrested here. The young woman was also taken into custody Sharp has a wife in Schenectady. He admitted to the police that he and Miss Whitaker had been living in Kansas City since June 8.

The story that the minister of 35 and the girl of 14 told to the police after their arrest here, is the familiar recital of the runaway pair up to a certain point. Beyond that it lifts itself above the ordinary romance. Both admit they did wrong, but neither is repentant. And both declare they purposely let the home folks know where they were so they could be taken back—just to get even with the girl's father.

"I loved here," the minister confessed to Captain Whitsett; 'she is only a child, but I loved here. I am willing to endure punishment. I am willing to go to the penitentiary for years. I am willing to be tarred and feathered, for I know that the only wrong I have done was an innocent one. I should not have taken the girl away. I know that. But I did it when my heart was full of sympathy and when that sympathy ruled my better judgment."

Captain Whittsett turned to the girl. "And you?" he said.

Prefers Preacher to Father.

"I would rather be with this man than with my father and mother. Yes, I asked him to take me away from Schenectady I wanted never to see my father or my mother again. I pleaded with him, and finally he said he would go When we got to Kansas City we did not have much money. It was June 5 when we left Schenectady and it was June 7 when we arrived here and went to a place where we believed we could hide. He has kept every promise he made me and he has treated me as if I were his daughter There have been times when we had no money and nothing to eat, but we have felt happier that way than if I were at home with my father He earned a living—what living we had—by selling religious papers and writing cards and peddling soap There would be days when there were no sales, but we trusted in God and we have lived.

"Then we saw my father's denial that he had mistreated me in the papers. We had written letters to five relatives telling that we were going away because my father had mistreated me, and I suppose the papers got hold of one of these letters My father denied everything I answered the letter and told exactly where we were and how we were living and sent it to the paper. Then we were arrested"

"Did you ever intend to marry him?" the captain asked "Never," the girl said, resolutely

"Then how was all this to end?" "I don't know—neither of us knew until that day we saw the Schenectady papers and saw the denial of my father Then both of us decided to go back there and do what we should have done in the beginning—make public charges against my father. You won't need any requisition papers, we are willing to go without them"

The Making of Words.

Dean Swift protested against "speculations, operations, preliminaries ambassadors, palisadoes, communication, circumvallation, battalions," as new-fangled expressions brought into common use by the war of his day. To-day nearly all these are the most orthodox English In his time "mob" seems commonly to have been written "mobb," and "pluzz also had the doubled consonant Hence his complaint that "we cram one syllable and cut off the rest as the owl fattened her mice after she had bit off their legs to prevent them from runnin away."

Posted.

Pater—Can you give my daughter the comforts to which she has been accustomed? Suitor—Yes, sir I've breakfasted at your house, and I'm certain that I can complain about the coffee read the paper, demand the discharge of the cook and announce that I'll dine at the club.—New York Journal.

A Clean Cut.

Sykes—My eyes met hers, and, would you believe it, she cut me! Tykes—How very rude! Who is she? Sykes—Oh, a lady barber. She was shaving me and this is the cut —London Telegraph.

Consoling Her!

Bess—I sometimes wish I might see myself as others see me Nell—Oh, you poor dear! Why, you just couldn't believe your eyes!—Browning's Magazine

Cruel.

Maude—That girl is a lifelong friend of mine Ethel—Dear me! And she doesn't look a day over forty —Boston Transcript.

Nearly everybody in Coshocton county reads the Daily Age

GET IN STEP!

Make your plans to attend every session of the

Coshocton Chautauqua

Aug. 12th to 21st Inclusive at Fair Grounds

No expense has been spared to bring to Coshocton the finest talent in the land. Local men guarantee the expense merely for the public good and intellectual and moral uplift. It is not a money-making scheme as is evidenced by the price of about 7 1-2 cents asked for each entertainment. Chautauqua, N. Y. and Winona, Ind. offer many of the same attractions Coshocton does.

PROGRAM

Aug. 12, Friday; afternoon, Senator J. P. Dolliver; evening, Hon. Ollie M. James, "The Friends and Enemies of the Republic."

Aug. 13, Saturday; afternoon, Prof. A. B. Graham, "Agriculture"; evening Prof. H. C. Ramsower, "Good Roads."

Aug. 14, Sunday; afternoon, Rev. W. E. Beiderwolf, Gospel Address; evening, Rev. W. E. Beiderwolf, "The Christians and Amusements."

Aug. 15, Monday; afternoon, Dr. W. E. Chancellor "Is the World Getting Better or Worse?"; evening, Robert Parker Miles "Tallow Dips."

Aug. 16, Tuesday; afternoon, Robert Parker Miles, "Sparks"; evening, Hon. J. Adam Bede.

Aug. 17, Wednesday; afternoon, Charles Howard Plattenburg, "Here and There—Now and then"; evening, Opie Reed.

Aug. 18, Thursday; afternoon, Charles Howard Plattenburg, "Worms Beneath the Bark"; evening, James J. Walsh, M. D., "The Greatest Century of Human Achievements."

Aug. 19, Friday; afternoon, Dr. M. V. O'Shea "Hidden Focus in Life and Education"; evening, Castle Square Entertainers.

Aug. 20, Saturday; afternoon, Castle Square Entertainers; Mary June Woods, Children's Entertainers; evening, Castle Square Entertainers.

Aug. 21, Sunday; afternoon, Mrs. Florence E. Maybrick; evening, L. B. Wickersham, "Chickens Come Home to Roost."

Coshocton city and county ought both to take pride in the local Chautauqua with its great educational advantages, culture and refinement. The auditorium is cool and comfortable; the tents afford pleasant camp life for those who want them. Rest, recreation and instruction pleasantly combined — take your wife and family.

Season family tickets $1.50 W. S. Merrell, Sec'y.

Motor Notes

Ed Hunter and Johnson Smith drove to Newark Sunday in the latter's Regal machine They returned Sunday evening

Jos Wright and J E Glass left in the former's White Steamer Monday morning for Marietta where they will spend a few days on business

FOR OIL CO.

J C Bilster went to Uhrichsville and Dennison Monday morning in the interests of the Tuscarawas Oil & Gas Co.

The world's most successful medicine for bowel complaints is Chamberlain's Colic, Cholera and Diarrhoea Remedy. It has relieved more pain and suffering and saved more lives than any other medicine in use Invaluable for children and adults. Sold by all dealers.

Delicious Crushed Fruit Sodas made of Velvet Ice Cream at M M Abood & Co

For expert plumbing at reasonable prices. Call C. A. Brode, either phone.

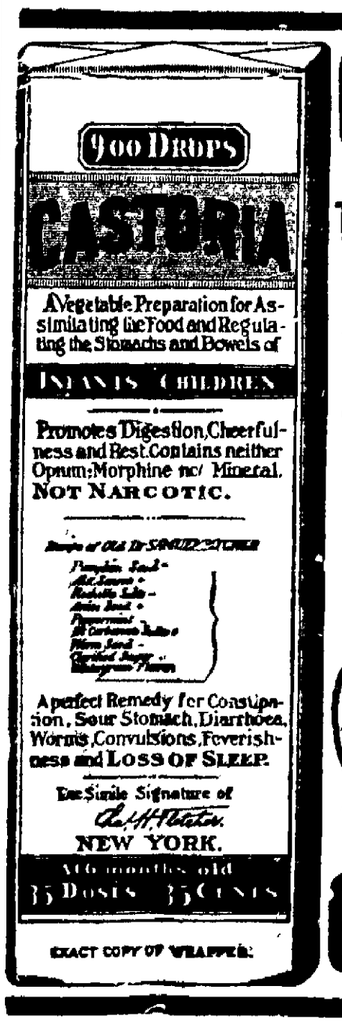

CASTORIA

For Infants and Children.

The Kind You Have Always Bought

Bears the Signature of Chas. H. Fletcher.

In Use For Over Thirty Years

CASTORIA

THE CENTAUR COMPANY, NEW YORK CITY.

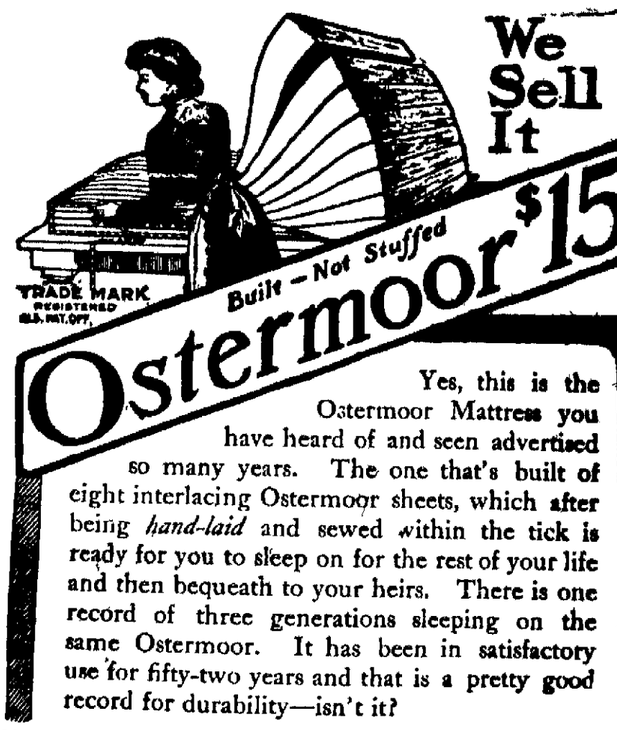

Yes, this is the Ostermoor Mattress you have heard of and seen advertised so many years. The one that's built of eight interlacing Ostermoor sheets, which after being *hand-laid* and sewed within the tick is ready for you to sleep on for the rest of your life and then bequeath to your heirs. There is one record of three generations sleeping on the same Ostermoor. It has been in satisfactory use for fifty-two years and that is a pretty good record for durability—isn't it?

Send for Free 144 Page Book

Our book "The Test of Time," not only treats exhaustively the mattress question, but also describes and illustrates with 200 pictures, OSTERMOOR Church Cushions and Pillows for Window Seats, Cozy Corners, Hall Benches and Easy Chairs.

Look Out! Dealers are trying to sell the "just as good kind" Ask to see the name "OSTERMOOR" and our trade mark label securely sewed on the end. Mattresses expressed, prepaid by us, same day check is received.

2 feet 6 inches wide, 25 lbs	$8.35
3 feet wide, 30 lbs	$10.00
3 feet 6 inches wide, 35 lbs	$11.70
4 feet wide, 40 lbs	$13.35
4 feet 6 inches wide, 45 lbs	$15.00

All 6 feet, 3 in. long. In two parts 50c extra. Express Charges Prepaid. Special sizes at special prices.

OSTERMOOR & CO.
114 ELIZABETH ST., NEW YORK.

Canadian Agency: The Alaska Feather and Down Co., Ltd. Montreal.

ALMOST EVERYBODY IN COSHOCTON READS THE DAILY AGE

Monday, July 11, is the Last Day to Discount Your Gas Bill

NEWSPAPER ARCHIVE® NEWSPAPER ARCHIVE®

THE COSHOCTON DAILY AGE

FOUNDED 1836

Published Every Evening except Sunday by

THE AGE PUBLISHING COMPANY

Selby Building, Coshocton, Ohio.

Subscription Rates

By mail, 35 cents the month; 100 days $1.00; $3.00 the year; payable in advance. Paper discontinued when time expires without exception.

By carrier, 10 cents the week delivered to any part of Coshocton or Roscoe.

Subscribers will greatly facilitate the delivery of The Age by immediately reporting any irregularity to the circulation department.

Representatives

ROBERT TOMES
116 Nassau St., New York City

ALLEN & WARD
112 Dearborn St., Chicago.

Entered at the Postoffice at Coshocton, Ohio, as second-class matter.

Both Phones No. 182.

Member of Ohio Select List of Daily Newspapers

The Daily Age's Circulation is certified by the Association of American Advertisers

REMOVAL OF OFFICERS

Talk of the possible removal of the mayor of Newark and sheriff of Licking county by the governor for non-performance of duty at the time of the lynching, has created wide interest. A law passed by the legislature two years ago, introduced by Eubanks of Cleveland, the only colored man in the House, provides that the governor may remove a sheriff if he is not in earnest in effort to protect the life of any prisoner in his charge. The evident import of the law was to offer better protection to negroes, and it arose from the Urbana and Spingfield riots. It provides that if the sheriff is removed, the coroner shall take his place until a successor is elected. The mayor may be removed under similar circumstances. Both officials are Democrats. It is to be hoped that the Licking commissioners' offer of $1,000 reward will discover the leaders of the mob and bring about their speedy punishment.

* * * * * *

FARMING A BUSINESS.

Every business house, even the most humble suburban grocery, has printed letter heads, with the name of the proprietor and the location of the store. It is business. The farm is gradually assuming one of the most important roles of business. Farming is business just as much as selling stoves or dry goods is business. We got a letter from a bright and active young farmer of Coshocton county the other day and it was written on letter heads of his own, using the name of his farm, his own name, and the location of his property. It looked business-like and we couldn't help noting at the same time that this young man is growing more crops to the acre than many of his neighbors. He is mixing brains with the soil, as Horace Greeley suggested. There is just as much money to be made farming as there is in any other avocation, if it is run on business principles. While a printed letter head is not a necessity to success on a farm, yet it is an indication of the business methods that are pursued in every detail of management.

* * * * * *

AS TO EVENING SERVICES.

Many Coshocton churches are holding their Sunday evening services on the church lawns and scores of people are attracted thereto. Many who go by in carriages or motors, stop and listen and learn. But there is another class who go by in carriages and motors, and they are the ones we are talking about. Their horses trot loudly along the paved street, their motors throw in their cut-off and chug louder than usual, or sometimes even the horn is carelessly tooted. A moment's thought will save annoyance to those who are worshiping in the open air. When you drive past these services, do so with respect for those who are thus assembled and in reasonablequiet. It is no more than anyone would ask.

* * * * * *

These warm days would be a good time for the service director to get an iron and iron out those threshing machine wrinkles in the Chestnut street pavement.

* * * * * *

About the time one makes up his mind where he is going to spend his vacation, lack of funds compels him to take it out in the back yard near the pump.

* * * * * *

Have you noticed that the fellow who was grumbling about the cool weather of May is doing the most talking now about the hot weather?

* * * * * *

And now for a Labor day parade with a monster celebration at the fair grounds. Good business boys; let all get busy.

* * * * * *

Well, Newark backed both Jeff and Jackson right off the front page anyhow.

* * * * * *

It makes the average man hot to see the other fellow getting cool by running his auto faster than the speed limit.

* * * * * *

The Bible says man earns his living by the sweat of his brow. Most of us are earning far bigger livings than that, these sultry days.

* * * * * *

Kermit has sailed for Paris. We hope it is not to take photographs of all the wild things he sees there.

Commercial National Bank

COSHOCTON, OHIO

Capital, Surplus, and Profits, $140,000.00

A Strong Directory makes a Strong Bank.

Directors.

J. W. CASSINGHAM
E. L. LYBARGER
C. B. HUNT
DAVID DAVIS
M. G. HACK
JOHN LORENZ
B. WORTH RICKETTS
LOUIS BRENDEL
JOHN H. HAY

Officers:

J. W. Cassingham, President
E. L. Lybarger, Vice president
J. M. Maylone, Cashier
C. H. Magruder, Assist. Cashier

Savings Department Open Saturday Evenings, 6:30 to 8.

SAYS UNCLE HIRAM

The more I see how surrounding towns behave the better I am pleased with Coshocton. They say some people have stopped drinking gasoline since the price went up.

Ten Years Ago Today

From the Age of July 11, 1900.

The fire alarm sounded Tuesday the first time in several weeks The trouble was at the residence of Theo. Agnew South Fourth-st Mrs. Agnew had lighted the gasoline and it had exploded setting a blaze.

No more brick will be laid on Main bridge-st until the grading is completed, and the curbing set to the city limits A force of men is now employed lowering the water main and a considerable quantity of earth must be moved before the street is down to grade. It may require a month to complte the work

The ceremony by which Mr. John Siegrist and Miss Stella Coe were made man and wife, Tuesday evening, was one of the prettiest of the season and the guests present were delightfully entertained.

Roy Carnes and Miss Neva Maple, daughter of Chief Maple, were married Tuesday evening at Grace church parsonage by Rev Toland. They are estimable young people and halve the best wishes of all so fortunate as to know them

Miss Etta M. Sharpless of Tunnel Hill, accompanied by Rev and Mrs. Douthett, Mrs. E. L. Treadway and children, and Rev J. J. Huston are spending a few days in Washington, Philadelphia and Atlantic City

So far as the Wheeling & Lake Erie is concerned Coshocton will lose its identity as a railway terminus after July 15 It has been the custom of the company to style Coshocton as the end of the line but the new time cards do no more than put this place down in black letters as an important station.

Soreness of the muscles, whether induced by violent exercise or injury, is quickly relieved by the free application of Chamberlain's Liniment. This liniment is equally valuable for muscular rheumatism, and always affords quick relief. Sold by all dealers.

Pictures at the Princess

The management of the Princess theatre announced Monday that beginning Monday night only motion picture and illustrated songs would be shown in that theatre, the showing of vaudeville having been abandoned.

Walker & Lawrence
"A Good Place To Buy Good Shoes"
"Grover's Shoes for Tender Feet."

EVENING SMILE

When the Treacle Moon is Full.

Mrs. Newlywed (telephoning boy hubby)—This you, dearie? I've been helping the girl clean house and got some ink stains on your penwiper Forgive me, won't you?

Sage of the Age

Great weather for peek-a-boo waists

The sweat will surely roll in the harvest fields this week.

Sure Coshocton's going to have a big Labor Day.

It makes the kids feel terrible when they think that one-third of the vacation has already slipped away.

Newark has had enough excitement and shame to last her a lifetime.

Most too hot to spoon until a few hours after sundown these days.

The mosquitoes are doubtless on their way here from their winter quarters.

When the stomach fails to perform its functions, the bowels become deranged, the liver and the kidneys congested causing numerous diseases. The stomach and liver must be restored to a healthy condition and Chamberlain's Stomach and Liver Tablets can be depended upon to do it. Easy to take and most effective. Sold by all dealers.

Special price on brick ice cream at Higsong's e.o.d. 4f

Motion Pictures and illustrated song at the Princess, 5c.

HOLDS PLATFORM OF NO MOMENT

Harmon Supporter Makes Light of Party Pledges.

The erudite and always interesting correspondent of the Cincinnati Enquirer, who screens his identity behind the initials "J. W. F." refuses to take seriously the matter of party platforms

While his journal is assiduously supporting Governor Harmon for re election, this correspondent urges his election on his "good looks" rather than on the pledges made by the convention which nominated him. He avers:

"There is an awful lot of 'bunk' in this platform business, anyhow About 5 per cent of the delegates that adopted the Dayton resolutions heard them read before they voted 'aye' in thunderous fashion, and it is a safe wager that not 50 per cent of them read the instrument after they got home.

"Going along this road a bit farther, the bet can be safely made that not 1 per cent of the male population of voting age in Ohio today knows what is in the Dayton platform. Yea, and they care a blamed sight less about it. As a matter of fact, it would not injure either of the political parties if it dispensed with the committee on resolutions and went before the people on its good looks and general reputation for truth and veracity.

"If the making of platforms is to be persisted in, there should be enacted a law requiring the politicians to give bond to do the things they promise to do, and to cease from doing the things they agreed to give up."

That might have been very true 10 years ago, when the "practical politicians" of both parties made pledges without serious intent of keeping faith with the people. But nowadays the public is giving closer scrutiny to party platforms. Few men in Ohio are ignorant of the fact that in refusing to make a senatorial indorsement the Dayton convention violated one pledge of the platform upon which Judson Harmon was elected governor.

The increasing popularity of the Republican administration in Washington is in exact proportion to its fidelity in carrying into legislative enactment the promises made in the party platform of 1908.

On the proposition to exact a bond for faithful performance of platform promises, the public will quickly agree. But will Mr. Harmon?

WILL LIVE HERE.

Jack Daniels of East Main-st, has returned home from a two months' visit in England He was accompanied home by his grandmother who will make her home with her sons in this city.

KEEP

Prophets Busy Guessing—President Taft Receives Call From William Loeb, Jr.

Beverly, Mass., July 11.—President Taft's guest this afternoon was William Loeb, Jr., collector of the port of New York, who was secretary to the president when Colonel Roosevelt was in office. He was and probably still is closer to the colonel than any man in American politics. Also he is a close friend of President Taft. The president promoted him to his present position, one of the highest salaried in his disposition. Between President Taft, Colonel Roosevelt and Mr. Loeb there is an intimate bond of friendship.

He discussed with the president the national political situation. Out of the conference may come much, friends of the president here saying that it indicates clearly that between the president and Colonel Roosevelt there is the best of good feeling and an understanding which is implied if not expressed.

Came For Taft's O. K.

Mr. Loeb, it was said by parties in a position to know, did not talk about the New York state political situation with the president. There are some politicians here, however, who go so far as to say that the collector came to Beverly to get the Taft O. K. on the boom for the governorship of New York which has been started by his friends at home. The president has told friends before this that Loeb will be "a good man for the governorship." In answer to inquiries as to that boom, Mr. Loeb was not communicative. He declared that "anyone who is looking for me with a governorship boom will have a long journey, for I intend to take a month's hunting trip in the Rocky mountains in the fall." It is believed here that there is no question as to the O. K of Colonel Roosevelt on the Loeb boom. With that of the president and Colonel Roosevelt, those who profess to know seem to think that Mr Loeb would not only be the logical candidate, but that he would do exceedingly well It was hinted that the conference between Colonel Roosevelt and Governor Hughes at Oyster Bay later in the week may be an affair of the one here today, and that Mr Loeb with the indorsement of President Taft, will get those of his former chief and the governor

It is known that Mr Loeb did not come as an emissary from Colonel Roosevelt to patch up peace Mr Loeb said there is no difference in vital matters between the two men The collector saw Colonel Roosevelt on Wednesday and nobody who met him here gained the impression that he was in Beverly to fix up differences which if they existed, might lead to Republican defeat in the fall

It became known that the colonel promised Senator Beveridge to speak in his behalf in the Indiana state campaign because he had already promised Senator Lodge of Massachusetts to speak in the latter's interest in his state Mr Beveridge is reported to have pointed out to Colonel Roosevelt that Lodge is regarded by many as one of the reactionaries of the senate. If colonel could stump for him, the friends of Beveridge are reported as saying, why couldn't he speak for the grand young man the progressive and old friend of the Roosevelt policies?

NEW MAN AT THE VAIL PLANT

Archie Ayres, who until recently was assistant machinist in the operating room at the Columbus Dispatch, arrived here Sunday night to accept a position with the Vail Linotype Co as machinist With this addition there will be three shifts of the machinists the same as the operators, instead of the old two shift day

Fresh California Fruits received daily at M. M. Abood & Co

Unclaimed Letters

The following letters remain unclaimed at the Coshocton postoffice for the week ending July 9

Ladies—Miss Louise Schadet, Miss Grace Leavengood, Miss Gwendolen Jones, Mrs. Lea Groce, Mrs. Celican Raider.

Gentlemen— George Casner John C Miller.

Persons calling for the above will please say "advertised" and give date of this list.

S. M. Snyder, P. M.

For Over Fifty Years

Mrs. Winslow's Soothing Syrup has been used for over Fifty Years by Millions of Mothers for their Children while teething, with perfect success. It soothes the Child, softens the gums, allays all Pain; Cures Wind Colic, and is the best remedy for Diarrhoea. Sold by Druggists in every part of the world Be sure and ask for "Mrs Winslow's Soothing Syrup," and take no other kind. 25 cts a bottle

NO MORE PILES

HEM-ROID DOES ITS WORK THOROUGHLY. NO RETURN

If you have piles, you know that the usual treatment with salves, suppositories or operations can't be depended upon for more than temporary relief. Outside treatment won't cure the inside cause—bad circulation in the lower bowels. Dr. Leonhardt's Hem-Roid, a tablet remedy taken internally, removes the cause of piles permanently. Sold for $1 and fully guaranteed by C. E. Anderson. Dr. Leonhardt Co., Station B, Buffalo, N. Y., Prop. Write for booklet.

HIS AUNTIE JULIA.

She Is Really a Wonderful Woman In Her Own Way.

A GREAT HAND WITH YARBS.

She Can Brew Them Into a Medicine That Hits the Spot Every Time and Is Better Than a Doctor's Visit. How She Made Old Pulsifer Jump.

"My Aunt Julia is really a wonderful woman," exclaimed the low browed man, placing his feet on the manager's desk. "She hasn't any diplomas from medical colleges, but when it comes to curing a sick man she can give the ordinary doctor a start of ten years and beat him around a block. Aunt Julia has firm faith in yarbs"—

"You mean herbs," interrupted the professor.

"I don't mean anything of the kind. I mean yarbs. You go over to Aunt Julia and mention yarbs, and her eyes will brighten up and she'll ask you to sit down and eat a piece of pie, but if you began talking about herbs she'd paste you one with her trusty saucepan and knock off a corner of your scalp. Aunt Julia is pretty touchy about some things.

"One day old Mrs. Doolittle blew into the house to spend the afternoon, and Aunt Julia happened to say that something happened in Aprile. Mrs. Doolittle thinks she knows more than Webster's unadulterated dictionary because she taught school about 150 years ago, when she was a young woman, and she called my aunt down and said that there was no such word as Aprile.

"'You mean April, my dear,' says she.

"'I don't mean any such doggone thing,' says my aunt. 'I mean Aprile, and if you don't like it, Mrs. Doolittle, you can lump it, and be blamed to you.'

"Well, they fanned away for five minutes or so, and their language began to make the shingles fall off the roof, and I was thinking of sending in a hurry call for the cops, when Mrs. Doolittle left the house by way of the window and jumped three fences without touching them in her haste to get home. A lot of saucepans and other household utensils whizzed past her ears and seemed to stimulate her.

"That's the sort of woman Aunt Julia is. Now, if you want to go over and talk to her about herbs I won't interfere.

"If there's anything my aunt delights in it is doctoring people She hasn't a bit of use for drug store medicines. She brews her own remedies, and she doesn't think anything will help a sick person unless it tastes like the royal palace of Abyssinia. A dose of her colic medicine will make a man's insides feel as though he had swallowed a porcupine.

"I had the colic last summer, and the medicine she made for me had smoke on it. I can taste it yet Sometimes I dream that Aunt Julia is handing me a spoonful of her colic medicine, and then I always wake with a yell. She is an old fashioned woman She gathers her yarbs at certain stages of the moon, and when she is brewing her medicines she mutters incantations and makes passes with her hands and does a lot of tricks that make your blood run cold But her remedies hit the spot.

"Old man Pulsifer, you know, was a hopeless invalid for a year. He sat in a wheeled chair, and his wife fed him with the fire shovel, and all the members of the family were kept so busy waiting on him that they didn't time to wind the clock or prime the pump. He said he had paralysis of the worst kind and everybody believed him. Aunt Julia went over there one day and looked at the old man's tongue and poked him in the ribs and tapped him with a tuning fork and said she could cure him up so quick it would make his head swim.

"'If you can cure that man so he'll be of some use in the world,' said Mrs Pusifer, 'I'll give you the silk crazy quilt my grandmother gave me when she was dying'

"Aunt Julia gathered a lot of yarbs at the dark of the moon in the southeast corner of a graveyard and stewed them over a slow fire, and the broth she made from them would have warped the armor plate of a battleship. I knew by the smell of it that it was the real stingo, and you can't imagine how glad I was that I didn't have to take it When she went over to dope old Pulsifer she insisted on my going along to help hold him down.

"The old man didn't want to take it Anybody could see that. He got a smell of the stuff when Aunt Julia took the cork from the bottle, and a pale green sweat broke out on his brow. But I seized him by the top of his head and pulled his mouth open, and my aunt poured down about forty kilometers of her redhot dope, and when it had sizzled into his stomach he let out one warwhoop and streaked out of doors like a professional Marathon runner. When we found him a couple of hours later he was standing in the creek, which was full of ice water, trying to get his vitals cooled off.

"I defy any regular practitioner to make a quicker cure than that."—Walt Mason in Chicago News.

Easily Said.

"Some of these tongue twisters are really very hard to enunciate—for instance, "the sea ceaseth and it sufficeth us.'"

"That 'th eathily thaid," lithpingly thmiled Mith Elithabeth. "You thimply thay it tho· 'The thea theatheth and it thufficheth uth!'"—Life.

Judge is Dead.

STEUBENVILLE, O., July 11—Circuit Court Judge John M. Cook, 68, of the Seventh Judical district is dead from tuberculosis.

Tell it to the Age Reporter

BOW-WOW

Looks More Like an Elephant But is Docile as a Kitten.

It is surely "some dog" when it stands as high as a Shetland pony, eats more than a man, is longer than an average bed, and weighs 175 lbs.

On the streets today the canine has been attracting much attention. He answers to the name of "Kaiser" and is a Great Dane, imported by his owner from the Bismark kennels, Germany.

Kaiser measures seven feet three inches from tip of nose to tip of tail, weighs 172 pounds, stand 36 inches high, or higher than the average desk or table by five inches, is a babe of two and a half years, and as gentle and playful as a kitten.

However when he frolics, it is something like playing with a baby elephant.

He is owned by Gravetta & Parr, who are at the Electric theatre this week in impersonations. The dog is used in the Bismark impersonation.

The lady, by the way, "does" Roosevelt, McKinley and other notable men

JUDGE HUNT ON IMPORTANT COMMITTEE

At the meeting of the State Bar Assn. at Cedar Point last week Judge C. B. Hunt of Coshocton was appointed on the important judicial committee. H. F. Burket of Findlay succeeds W. R. Pomerene as chairman of the state executive committee.

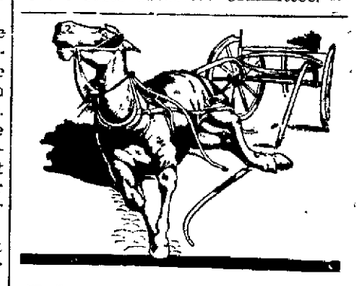

If he's hurt

apply Continental Ointment and he'll soon be sound as ever. The sure remedy for cuts, bruises, galls, grease heels, corns, brittleness, dryness, cracks and all skin and hoof troubles.

Continental Ointment

The Marvelous Salve and Perfect Poultice for Horses and Humans

Large box 25c. Other sizes 40c, 75c, $3 and $5.50. Ask at any Drug, Harness, or General Store.

Continental Specialty Co., Dayton, O.

We Know

That every satisfied customer is a step towards business success, and this is why we take such care in selecting our lines of footwear.

Men's Shoes and Oxfords, all styles and leathers from $2 to $4. Ladies Shoes, Oxfords, and Pumps, all styles from $1.50 to $3.50

BRENDEL'S

Fourth and Main Sts.

FITTERS OF FEET

Golf Clubs
Golf Balls
Tennis Rackets
Tennis Balls
Base Balls
Base Ball Supplies
A full supply at

C. E. ANDERSON'S

Drug and Book Store, 404 Main St., Coshocton

NEWSPAPER ARCHIVE® NEWSPAPER ARCHIVE®

SOCIETY

THE CALENDAR

MONDAY CALENDR.

The Philanthea met with Miss Dolly Lennon.

The F. L. S. B. meet with Miss Cletia Johnson.

Miss Etta Powers entertains the Holloway Missionary society.

Grace church District 5 meets with Mrs. John Carr.

Miss Leila Grear entertains the Roscoe Queen Esther Circle.

✦ ✦ ✦

Entetrained for Miss Cooksey Friday.

Miss Lena Wright pleasantly entertained a number of her friends at the home of her parents in Cooperdale in honor of her school mate, Miss Laura Cook of Granville, O. Throughout the parlors and dining room, ferns and sweet peas were used for decoration and made an effective background. Dainty refreshments were served by the hostess, assisted by her mother and sister.

Those present beside the hostess and guestt of honer were: the Misses Nell Sharpless, Velma Thompson, Fern Miller, Laura Larrm, Ottie Wright, Esther Pigman, Lelia Johnson, Mary Landis, thel McCurdy and Stella Wright. Messrs Chester Johnson, Robert Preston, Byron Anderson, Clifford Wright, Everett Pigman, Russell Dickerson, John and Hayden Leas, Forest Wirght, Ralph Sharpless and Mr. and Mrs. Frank Graham.

Music and games were the features of the evening and all returned to their respective homes at a late hour wishing for many more such occasions.

✦ ✦ ✦

Wedded At Tiverton

Parry A. Frazee and Miss Sadie Proper, both of Tiverton tp. were united in matrimony on the 10th by H. C. Miller, Justice of the Peace. The contracting parties are well known in this and Knox counties.

✦ ✦ ✦

Warsaw Ladies Meet Thursday

The Missionary society of the Warsaw Presbyterian church will hold its monthly meeting with Mrs. Edwards Thursday, July 14. Each lady is requested to bring her thimble and scissors, also her donation for the missionary box.

✦ ✦ ✦

Spend Sunday in Frazeysburg

Atty. Lloyd Staats and wife spent Sunday in Frazeysburg. Mr. Staats returned Monday morning. Mrs. Staats and children will spend several weeks with her parents there.

✦ ✦ ✦

Sunday Diners At The Park

Among those who dine dat the Park Sunday were H. Bostwick, M. H. Goodhart, Mr. and Mrs. F. Markley, Mr. and Mrs. U. G. Ralston, Hurlie Ralston, Mrs. Jennie Denzer, Fred Smythe, E. E. Davis and Miss Helen Valentine of West Lafayette and W. L. Lewis and wife

✦ ✦ ✦

Taking Trip Up The Lakes

Misses Stella and Nora Hall left Sunday for Mackinac Island where they will spend a two weeks' vacation. They were accompanied as far as Detroit by Mrs. Ed. Curtis who will leave them at that place and return home by way of Buffalo and Niagara Falls.

✦ ✦ ✦

Leave on Motor Journey.

Mr. and Mrs F A G. Lawrence and Mr. and Mrs David Jackson will leave Thursday in the Lawrence Chalmers car on a three weeks motor trip, going to Cleveland, Buffalo, Niagara, Albany, New York, Atlantic City and home over the mountains.

✦ ✦ ✦

Will Come Home for a Visit.

Mrs. Lee Davis of Madisonville, Ky., will arrive home Tuesday evening for a visit with her parents, Mr and Mrs Wm Powers of Chestnut-st

✦ ✦ ✦

To Spend Fortnight Near Keene.

Mr. and Mrs Robert Crawford and Mrs. Carl Herbig and children left today for O R. Crawford's pleasant farm just this side of Keene where they will remain for a fortnight. The party is going for rest and pleasure, except Mr. Crawford, who declares by the great horn spoon that he is going to pitch hay, and follow other healthful rural pursuits.

✦ ✦ ✦

Enjoyed the Breeze at the Country Club.

Luncheon and dinner guests at the Country Club Sunday were: Mr. and Mrs. Wm. Compton, Miss Jennie Compton, Mr. and Mrs. John Ballou and daughters, Henrietta and Margaret, Mr. and Mrs. R. C. Snyder and daughter Alice. Mr. and Mrs. Merle Vail, Miss Elsie Miller, Miss Agnes Crawford, Glenn Boyd, T. J. Humrickhouse and sons, Mrs. George S. Caton, Mr. and Mrs. F. U. Dutter, Mr. and Mrs. D. O. Thompson and son Elbert, Miss Etta Powers Arthur Moore, George Edgcomb, Chas. Helman and Robert Dennis.

✦ ✦ ✦

Senior Hay Ride to Keene.

At 5 o'clock the Senior class of 1910 leave in wagons for Keene where they will be entertained by Don Porter at his home near that place.

✦ ✦ ✦

Spend Vacation at Chautauqua.

G. F. Shauwecker went to Detroit Monday morning. Mrs. Shauwecker and daughters Miss Olga and Miss Mildred went to Chautauqua Lake, N. Y., where they will spend several weeks

✦ ✦ ✦

Will Sojourn at Buckeye Lake.

The Misses Christina, Madeline and Mary Marrter arrived from Pittsburg last evening and will leave Tuesday for Buckeye Lake accompanied by their brother, E. J. Martter and Miss Mamie Kinney. They have a cozy cottage at the lake and will spend several weeks there.

✦ ✦ ✦

Entertained At Dinner Sunday

Mr. and Mrs. Williams entertained at dinner Sunday Miss Anna Strauss, of Los Angeles, Cal., and Miss Mary Brown at their home on Cambridge rd.

✦ ✦ ✦

Leave On Fine Journey.

Ed Abbott and family will leave next week for a three weeks' trip through the east They will go from here to Cleveland and Toronto and Buffalo From there they will go down the Hudson to New York City and thence to Jersey City and Mr. Abbott's old home in Glassboro, N. J., where they will be the guest of Mr. Abbott's relatives

✦ ✦ ✦

Take Trip To Niagara

Al King left Monday morning to join J F Albertson of this city and Mr. Kinner of Plainfield in Columbus, and the three will make a week's trip to Cleveland, Buffalo, and Niagara Falls and through a part of Canada, returning home the first of next week. Mr. Albertson and Mr. Kinner went to Columbus Sunday noon.

✦ ✦ ✦

Visiting in Columbus

Mrs. Dan Lewis and daughter, Miss Elizabeth, went to Columbus Monday morning to visit relatives Mrs Lewis expects to spend the week while Miss Elizabeth will return after a few days.

✦ ✦ ✦

Return From Splendid Trip

Dr. Neldon and wife have returned home from a trip to Washington, New York City and the east.

✦ ✦ ✦

Picnic Party At White Woman's Rock

Mr and Mrs. William Klein will entertain Rev. Wein and family with a picnic party Monday at White Woman's Rock.

✦ ✦ ✦

Took Dinner At The Standen

The following took dinner at the Standen hotel Sunday: Mr. and Mrs John Lorenz and son, Mr. and Mrs. J B Renfrew, Ed McKennar, G. F. Cantwell, Mr. and Mrs. R. D. Crawford, Carl Manner, Mrs. Robt. Boyd, Miss Lou Boyd Mr. and Mrs. B. W. Norris, Mr. and Mrs. W. W Cantwell, M. D. Custer and Miss Custer, J. Hagan, and A. J. Power.

✦ ✦ ✦

Barbecue At Indian Mound

For the pleasure of the out of town guests a barbecue has been planned for Monday evening at the Indian Mound. Those who will enjoy the occasion are Mrs. Wm. Anders, of Olympia, Wash., Mrs. Thomas Morris, of Pittsburg; Miss Elizabeth White of Mt. Gilead; Mr. and Mrs. Lincoln Carson, of Pittsburg; Miss Jennie Burt of West Lafayette; Mr. and Mrs. James Preston, Mr. and Mrs. Rollin Barnes, Mr. and Mrs. D O. Thompson, Dr. and Mrs. Jesse McClain, Mrs. R. M. Love, Mrs. E. W. Cresap, Miss Etta Powers, Miss Iva McCoy, Miss Frances Donahue, Miss Nora Coe, Miss Carrie Hunt, Miss Nellie Severns, A. O. Price, ur Moore.

R. T. Hunt, Jack Carling and Arth-

✦ ✦ ✦

Date Set for the Reed-Stevenson Wedding.

July 21 is the date set for the wedding of Miss Azalia Reed and Harold Stevenson. The ceremony will be read by the Rev. Lowell D. Hammond of the First Christian church at the home of the bride's mother, Mrs. Mary Reed, on South Seventh-st.

Both are well known young people of this city.

Trippey, Mr. and Mrs. Frank Nelson, Mrs. Patrick Daugherty, Thos. Nelson, Thos. Connebler, Jennie McCormick, Nappie, Mary and Ellen Daugherty, Goldie Miller, Alvira Nelson, Lucy Eich, Bessie Nelson, Gladys Fitch, Nellie Nelson, Cecil Nelson, Verna Haswell, Jess, Harry, Will and Lloyd Eich, Blaine and Logan Nelson, Albert Holter, Ed. Jacobs, Will and Tommy Daugherty, John and Howard Fretague, Frank and Roy Fitch, Will Shelby, Robt and Lewis Carpenter, Wm. McCormick, Melvin and Herbert Nelson, Paul Miller, Benj Mobley and Merell Fitch.

There's vitality, snap and "go" in a breakfast of

Grape-Nuts

and cream

Why?
Because nature stores up
In wheat and barley
The Potassium Phosphate
In such form as to
Nourish brain and nerves.
The food expert who
originated

Grape-Nuts

Retained this valuable
Element in the food.
"There's a Reason"
Read the famous little book,
"The Road to Wellville,"
Found in packages.

POSTUM CEREAL CO., Limited,
Battle Creek, Michigan.

POSITIVELY TRUE AND CONVINCING

Published With the Hope That Others Will Be Similarly Blessed.

"I was just as weak and tired in the morning when I got up, as when I went to bed, had a dull heavy feeling in my arms and legs, and a continaul burning sensation in my back. Dull heavy headaches were very frequent, especially just before a change of weather. Gas formed a great deal in my stomach and bowels, and I would bloat and belch very much. When my trouble started, some two years ago, I weighed one hundred and sixty-two pounds, but through two years of disease and misery, I lost thirty-eight opunds. The medicine I took would fill a good sized shelf, and I was growing worse all the time. About four months ago, I saw a sick friend taking Root Juice, he said it was doing him lots of good, so I concluded to try it, although I had lost faith in everything. The first bottle didn't seem to do me much good, but I imagined I was a little better, so I bought six bottles, before it was all used, I was gaining a pound a day, and feeling like my old self again Sleep was refreshing, appeptite good, and digestion seemed perfect. I no longer had the dull, heavy feeling in my arms and legs, or pain in my back, and have not bloated or belched since. Root Juice is the best medicine in the world, I am telling all my friends of the great good it did for me. For business reasons, I do not wish my name published in the paper, but any one who suffers as I did, can get it by writing to the Root Juice medicine people."

Root Juice is doing so much good, throughout the country, that praise of it is now being heard in every state, and at this point, it is easy to get much valuable information, regarding the remedy, by calling at C. E. Anderson's drug store

Picnic at White Woman's Rock.

Mr. and Mrs A. E. Riley and Mr and Mrs. Scherer formed a picnic party to "White Woman's Rock" Sunday afternoon where they enjoyed a picnic supper

✦ ✦ ✦

To Spend Season at Mt. Clemens.

Mrs. Gail Hamilton accompanied her mother, Mrs. Atkinson, to Mt Clements Monday morning where Mrs. Atkinson will take a series of treatments at one of the sanitariums there Mrs Hamilton will remain with her mother until the treatments are finished

✦ ✦ ✦

Will Camp Near Rock Ledge Park.

A jolly party of young ladies will go in camp Thursday at Rock Ledge near Adams Mills for a fortnight's outing. Those forming the party are the Misses Kathryn Temple, Etta Powers, Irene Rodgers, Audrey Mizer Mary Brucken and Mrs. Lee Davis; Mr and Mrs E C Thompson will chaperone the crowd.

✦ ✦ ✦

Returned to Newark Saturday.

Miss Grace Wilson returned to her home in Newark Saturday evening after a brief visit with Miss Edna Bachert of Chestnut-st.

✦ ✦ ✦

Miss Wheeler to Visit Coshocton Friends.

Miss Lucy Wheeler of Danville, Ill, will arrive Monday evening for an extended visit with the Misses Edie and Edna Cantwell at their home on South Fourth-st.

✦ ✦ ✦

Visited at the Myser Home.

Dr and Mrs. A. T. Cole and sons of Millersburg, Dustin Kimble and son of Cleveland drove to Coshocton Sunday from Millersburg in Dr Cole's Ford touring car and spent the day at the home of Mr and Mrs Willard Myser on Cambridge-rd.

✦ ✦ ✦

Mrs. Porteus Entertains At Pleasant Valley

The Methodist Protestant Missionary society were delightfully entertained Saturday afternoon at the home of Mrs. Irwin Porteus in Pleasant Valley. A short business session was held and later a delicious picnic supper was served. Miss Katie Schwab of South Fifth-st will be the hostess of the August meeting.

✦ ✦ ✦

Guild Meets With Mrs. Wisenburg

Mrs. Joseph Wisenburg entertains the Afternoon Guild of the Trinity Episcopal church Monday afternoon at her home on North Eighth-st.

✦ ✦ ✦

Are The Guests Of Coshocton Relatives

Miss Pearl Frost of Cleveland and Miss Alpha Enoch of Mt. Sterling, Ky., arrived Sunday fo ran extended visit with Coshocton relatives.

✦ ✦ ✦

Picnic Dinner Party Sunday

Mr. and Mrs. Sam Nelson and Mrs. Mary Fitch entertained with a picnic dinner Sunday in honor of Mr. and Mrs. Frank Nelson of Missouri and Mr. and Mrs. Wm. Haswell of Ellwood, Pa. The guests included Mr. and Mrs. Wm. Connebier, Mr. and Mrs. Eli Eich, Mr. and Mrs. Delos Carpenter, Mrs. Robt McCormick, Mr. and Mrs. James Nelson, Mr. and Mrs. Wm. Maple, Mr. and Mrs. Wm. Rinner, Mr. and Mrs. Wm. Haswell, Mr. and Mrs. John Fitch, Mr. and Mrs. James

July Clearance Sale Now in Progress

Exceptional Values in Dry Goods

Of all kinds now await the shrewd purchaser at Ransom's — from all parts of the store come unusually low priced offerings to effect an immediate clearance. Your dollars will do double duty and more in many instances—sufficient reason for you to come here and at least inspect the offerings before you buy. We believe the values will appeal strongly to you — in fact to such an extent that we'll get your July trade. Read the items listed here that are very much UNDERPRICED.

Wash Dresses and Coat Suits Reduced

As follows — every garment in this stock suffering a cut in price.

$5 to $6.50 values reduced to	$3.98	$10 values reduced to	$6.48
$7.85 values reduced to	$4.98	$12 to $13.50 values reduced to	$7.98
$7.98 values reduced to	$5.89	$15 to $16.50 values reduced to	$9.89

All other priced garments reduced accordingly.

$16.50 White Serge Suits $8.89

1 lot of white all-wool Serge Suits tastily trimmed in black and made with white moire lapels and lined with GUARANTEED PEAU DE CYNGE lining, regular $16.50 values, Clearance Sale price.... **$8.89**

Silk Hose Special

We announce today a Silk Hose special that is unmatchable in this city. Pure Thread Silk Hose, Black only, in sizes 9, 9 1-2 and 10, beautiful gauzy texture is offered, at per pair **50c**

Patent Leather Belts 10c to 50c

Patent Leather Belts are quite the rage now and we are showing a stunning line in Black and Red at from **10c to 50c.** Get one today — they are very swagger.

Our Wonderful 25c Values

Offered in our 25c sale brought the knowing ones here in throngs on Saturday and today. You'll find our counters and tables full of very exceptional offerings — for instance we offer:

50c Corset Covers for	25c	2 yds 19c Ribbon for	25c
Infants' 50c Dresses for	25c	3 yds. 12 1-2c to 20c embroidery for	25c
Ladies' 50c Corsets for	25c	39 and 50c Fancy Silks for	25c
6 yds, Apron Gingham for	25c	5 yds 7c India Linon for	25c
3 yds. 12 1-2c Percale for	25c	35c Table Damask for	25c
3 yds. 12 1-2c Crash for	25c	5 yds 7c Muslin for	25c
3 yds 15c White Goods for	25c	2 yds. 25c French Lawn for	25c
5 yds 6c Crash for	25c	Six 10c Pictures for	25c
2 pair 25c Hosiery for	25c	10 Spools 5c Thread for	25c
6 yds 5c Crash for	25c	1 dozen Cards Hooks and Eyes for	25c
Eight 5c Handkerchiefs for	25c	50c Pillow Tops for	25c
		Two 25c Pillow Tops for	25c

Many other items besides these are also included — come and inspect these 25c values—when you see them we believe you'll buy and be glad you did.

The Ransom Dry Goods Company

NEW MAYOR OF NEWARK IS "DRY" LEADER

NEWARK, July 11—John Ankley the new mayor is not only a Republican, but a "dry" man and church class leader. It is said he not only will close the town tighter than a drum but may remove the Democratic directors of service and safety and turn the whole city government over to the Republicans.

Court House

An injunction was granted in common pleas court late Monday in the case of John M. Lee vs Louis Shaw, Bert West, et al who have been digging coal on the former's land in Jackson tp. Notice was served late today.

Sick List

Thomas McCoy of Virginia-tp. who has been critically ill for some time is reported worse today.

Leon Loos returned home today from a visit with friends in Zanesville.

CORNS, CORNS, CORNS.

Tender corns, painful corns, soft corns, bleeding corns every kind of corns that other remedies fail to cure—that's a good many — yield quickly to Putnam's Painless Corn Extractor. Used forty years in many lands. Largest sale in the world. Putnam's Painless Corn Extractor. The name, you see, tells its story. It removes corns and oes it painlessly, but here is a pointer, be sure you get Putnam's. Sold by druggists, price 25c.

RATS

The Cause of Russel Milligan Shooting a hole Clear Through His Hand Today

Russell Milligan, aged 16, accidentally shot himself through the left hand shortly afternoon Monday while hunting rats at the home of his parents, Chas. Milligan on Mulberry-st. The bullet, a 22-calibre, entered the thick part of the hand at the base of the thumb and passing entirely through came out the palm, leaving a ragged hole.

Milligan had been watching for the rats for several days and after taking a nap Monday noon went down stairs and saw the rats playing around the stable He secured his rifle and started around the opposite side of the barn where the rats were.

DRAGGED THE GUN.

To hide himself from the rats Milligan dropped to the ground and began crawling through the grass toward the rats dragging the gun after him. The gun was cocked.

AT THE MUZZLE.

Just as he was reaching for the gun with his left hand to bring it beside him for the final position thetrigger caught and released the hammer exploding the cartridge. The boy's hand was directly over the muzzle of the gun and was severely burned by the powder

WALKED TO OFFICE.

Milligan after the accident took his gun into the house and walked to the office of Dr. H. R. McCurdy where the injury was dressed.

The wound was probed and it was found that the bullet passed within an eight of an inch from the bones of the hand and had it struck any of these they would have been shattered making a most painful injury.

FELL FROM WAGON AND BROKE ARM

While loading hay on the farm of Edward Rhodehaver near Walhonding Monday, Edward Kent, aged 16, broke his left arm. The ladder broke throwing the boy to the ground. He was taken to the office of Dr. Dillon where the fracture was reduced.

Personals

Mrs. E. H. Thompson and little daughter of Keene is the guest of her parents, Mr. and Mrs Isaiah English on South Ninth-st.

Mrs. A. W. Swihart is the guest of her daughter, Mrs Ridgley Thrapp, in New Philadelphia

C M Carr was the guest of West Lafayette friends Monday.

Jay Cullison of the Cantwell Shoe Co. is spending his vacation at his home in Danville.

Miss Sadie Cooksey spent Sunday at her home in Milfork.

Miss Mildred Freeman of Toledo is the guest of Coshocton friends.

Sid Anderson of Chicago spent Saturday and Sunday with Mr. and Mrs C E. Anderson of this city.

Walter Gruepor has as his guest for a few days' visit Walter Williams of Chillicothe.

Mrs. Wickline of Cleveland is the guest of her father, Mr Kanavel in Roscoe

William Lang is in Zanesville on business.

Miss Weaver and Mr. Rodgers of Zanesville were the guests of Miss Libbie McClain over Sunday.

The Misses Lulu and Bessie Wright and Miss Gladys Shaffer spent Sunday in West Lafayette the guests of Mr. and Mrs. Howard Wright.

Glenn Miller of Orrville was the guest of Warsaw friends Sunday.

Tom Carton and Raymond Smith of Columbus spent Sunday at Buckeye Lake.

W. H. H. Richard has returned home from Cleveland.

Mrs. A. E. Wilcoxon has returned from a pleasant visit with relatives at Carnegie, Pa.

Jay Cullison left for his home in Danville, Ill., Monday to spend a week with his parents.

Mrs. George McPherson and son Charles returned home Sunday after a very pleasant visit with friends and relatives near Marquand.

Mr. and Mrs. J. E. Wright and family of Willow Brook spent Sunday with Mr. and Mrs. Alva McCoy near Branch church.

Sheriff McDonald was in Warsaw Monday on business.

Noah Brillhart and Mat Clinage have returned to their homes in Warsaw from Orville where they have been working.

Don't forget that Burns & Gosser have their great box sale to begin Tuesday morning at 8 o'clock. Every box contains an article that cost them from 50 cents up to $25.00. No blanks. You are sure to get something good. Send in your money and get as many as you want. Everyone must go.

COLUMBUS MAY GET NEW STRIKE BY TONIGHT

COLUMBUS, July 11—Union men declare strike breakers by the score are being imported to this city by the street railway company. The men may strike tonight and end all peace negotiations.

S.S.S. NO HARMFUL MINERALS PURELY VEGETABLE

There are certain mineral medicines which will temporarily remove the external symptoms of Contagious Blood Poison, and shut the disease up in the system for awhile, but when the treatment is left off the trouble always returns in worse form. But that is not all; the delicate membranes and tissues of the stomach and bowels are usullay injured by these strong minerals, and frequently stomach trouble, chronic dyspepsia, and mercurial rheumatism are added to the destructive blood poison. S. S. S. is the only remedy that can be used with perfect safety in the treatment of Contagious Blood Poison, and with the assurance that a lasting cure will result. This medicine, made entirely of non-injurious roots, herbs and barks of recognized curative and tonic value, removes every particle of the virus from the circulation, and by enriching and strengthening the blood, removes every symptom permanently. S. S. S. does not hide or cover up the disease in any way, but cures it by removing it from the system. Home Treatment Book, and any medical advice free to all who write.

THE SWIFT SPECIFIC CO., ATLANTA, GA.

NEWSPAPER ARCHIVE®

ROBERT R. REYNOLDS

Directs the Mammoth Industrial Enterprise.

Robert R. Reynolds, President of the Ohio Valley Exposition, which will conduct the comprehensive Industrial Exposition to be held at Cincinnati from Aug 20 to Sept 24. The Exposition is especially designed to bring about closer commercial relations between the Ohio Valley and the South.

BIG HOBOKEN FIRE TO BE REPRODUCED

One of the Features of the Ohio Valley Exposition.

Cincinnati, O. — (Special) — Arrangements have been perfected and work begun for the reproduction for exhibition purposes of one of the most famous fires in history—the burning of the big steamship docks and several ocean-going vessels at Hoboken, N. J., several years ago. It has long been an established fact that the vast general public would rather see a fire than witness any other kind of spectacle that might be offered them in the line of a catastrophe or calamity. This is evidenced at every ringing of the fire bells, which bring spectators from far and near to "see the machines run" and to witness the work of the firemen after the scene of the conflagration is reached. When the spectacle, "Fighting the Flames," was produced some years ago by Claude Hagen, the well-known purveyor of public amusements, it was thought that the acme of realism in shows of this kind had been reached. But it seems that there was room for even greater spectacular effort, and again it is Mr Hagen who has discovered this. His plans for a "fire" show, entitled "Fighting Flames on Ship and Shore," have been accepted by the Ohio Valley Exposition, and under the direction of the inventor the work of installing this thrilling spectacle is now going on, the plans calling for its erection on the banks of the canal, and contracts making it imperative that all work shall be completed some weeks before the opening of the Exposition on Aug. 29, so that a perfect performance may be given when this big industrial enterprise is thrown open to the public. "Fighting Flames on Ship and Shore" will show how the fire on the Hoboken docks was combatted by the firefighters on land and by the fireboats of the New York department. There will be thrilling leaps from the masts of ships into the water, miraculous escapes, exciting scenes in which passengers and firemen will take part. In fact, as perfect a reproduction of that mammoth marine conflagration as can possibly be pictured. Several hundred people will be employed in the production, which will be given in a prominent location in the amusement section of the Exposition.

No vaudeville at the Princess.

Stewart Hayes is confined to his home on Chestnut st, with rheumatism.

MARRIETTA

The Mecca of Odd Fellows This Week — Many Go From Here.

Coshocton is being well represented at the state meeting of the Patriarchs Militant and the Grand Encampment which is being held in Marietta this week. Among those who went over Sunday night and early Monday morning were: J. E. Glass, Henry Andrews, Frank Foster and R. C. Beck, all delegates from the local lodge of the Patriarchs; and I. L. Kring delegate to the Grand Encampment together with Joseph Wright, Willis Fry, Jesse McIlane, Chas. Askins, Wilbur Barton, Chas. Bradford, Noah Stultz, Jas. Waddell, Will Davis, Frank McKee, Jos. Keagy, Chas. Watson and Bert Cochran. Adolph Sahling and two or three others will go over this evening.

LESTER PAGE RESIGNS POSITION

Lester Page has resigned his position at Anderson's drug store, the resignation to take place Aug. 1.

Mr. Page has been a registered pharmacist for 15 years, 12 years of which time he has been employed at Anderson's drug store.

After leaving the store Mr. Page will take a much needed rest after which he is not prepared to make public what occupation he will follow.

WARSAW HAS BIG WHEAT FIELD

James Beck the well known Warsaw farmer and business man, Monday finished cutting a 65 acre field of wheat that is so heavy to the acre that he will have to obtain land from his neighbor, Darling, on which to shock it. It is one of the best wheat fields so far reported in the county.

GILBERT PRICE IS LEFT IN THE LURCH

Gilbert Price, former Akron league player, who was identified with Sunnyside for a few weeks this season, will probably show up home within a few days. The West Virginia State league, in which he has been playing, went sky-high recently and "Curly" is out of a job again. He was with the Mannington team and pitched a number of games with fairly good success.

Extra films at the Princess 5c.

Warsaw

Warsaw July 11. Miss Verne Williamson arrived home today for her summer vacation. Miss Williamson graduated from the Granville high school in June. She will attend the O. S. U. the coming year.

Margaret Fisher left last week to spend the summer with her uncle Dr Albert Fisher of North Judson, Ind.

Mrs Lewis Fisher was in Coshocton shopping Friday.

Carrie McNeal is visiting friends in Gambier and Danville.

Mr and Mrs Noble McKee and Mrs. T. Van Kennel attended the Elks' celebration in Coshocton Monday.

Mrs. Warren, nee Gladys Shannon, and son Robert of Cleveland are the guests of Mr. and Mrs Cyrus Shannon.

Mrs. Burchard and Mrs Col Metham of Nellie were in town Thursday in behalf of the W. C. T. U. A number of the ladies will form a society here soon.

The St Rose church will hold a lawn fete Saturday evening, July 16, on the McNeal lawn. All are cordially invited.

NEW BABY LIST.

Born to Mr and Mrs Ophia Norman of West Lafayette Monday a baby daughter.

Mr and Mrs Emanuel West of Fresno are the proud parents of a baby daughter born Sunday.

Frank Markley and wife and C. G. Ralston and family drove to Frazeysburg in the latter's car Sunday afternoon.

At The Princess

Motion Pictures Only

(Beginning Tonight)

Admission 5 cents

No Vaudeville

Illustrated Song. Extra Films

Ebony Champion Lande on Great White Way

Johnson is Greeted Vociferously by the Colored Population of New York.

New York, July 11. — New York's colored population, which has been in a state of expectancy bordering on hysteria ever since the news was flashed over the wires that John Arthur Johnson had put the finishing touches to James J. Jeffries' pugilistic career in the fifteenth round at Reno, was at the Lexington avenue terminal when the Twentieth Century Limited pulled in from Chicago this morning. That is, all were there that could get within two squares of the station. Those who were late were forced to content themselves by hanging on to the ragged edge of the vast crowd.

Police Commissioner Baker had refused the reception committee a permit for a parade, and the only glimpse of the colored hero the rank and file obtained was as he was whisked down Forty-second street to Fifth avenue, up Fifth avenue to Fiftieth street, then west to Broadway and down Broadway to Thirty-fifth street, turning west to Wilkins' cafe, where a reception was held, attended by the leaders of the colored sporting fraternity. The crowd cheered until it was hoarse as the auto appeared and disappeared, and then dispersed, satisfied that it had done its duty.

Wants to Fight Johnson.

Cambridge, Mass., July 11.—Earl V. M. Long, substitute center on the Harvard varsity eleven last fall, and one of the best developed men that the college has had for years, has the pugilistic fever. He wants to meet Jack Johnson in the squared circle and thinks he can wrest the title from the world's champion. Long is nearly as big as Jack and has always been in perfect shape, due in part, he claims, to his scientific selection of food, which costs him not more than a dollar a week.

MADE A GARRISON FINISH

Giants Trim Cubs In Ninth Inning of Exciting Game.

Chicago, July 11. The Giants again defeated the Cubs in a wild and exciting game. After the local team had scored seven runs in the second inning, and apparently had the victory tucked away in the winning column, McGraw's men, never losing heart, kept on fighting, tiding the score in the fourth inning and winning out in the ninth.

									R	H	E
New York	0	3	0	4	0	0	0	0	7	10	1
Chicago	0	7	0	0	0	0	0	2	9	8	2

Batteries—Crandall, Raymond, Ames, Dancke and Meyers and Schick, Kolb, Crowe and Ames.

YESTERDAY'S RESULTS IN BIG LEAGUES

NATIONAL LEAGUE.

AT ST. LOUIS—									R	H	E
Boston	1	1	0	0	0	0	0	0	3	5	3
St Louis	0	0	0	0	0	1	1	0	2	6	1

Batteries—Mattern and Graham, Willis, Bechtum and Bresnahan, Corridon and Bresnahan.

AT CINCINNATI—									R	H	E
Brooklyn	0	0	1	0	0	1	0	0	2	11	1
Cincinnati	0	0	0	0	0	0	0	0	0	4	0

Batteries—Rucker and Bergen, Suggs, Gaspar and McLean.

CLUBS	W	L	P.C	CLUBS	W	L	P.C
Chicago	4	0	1.000	Phila	32	36	.471
N. Y.	42	26	.618	Brook	31	38	.449
Pitts	41	31	.570	St L	31	40	.437
Cin'ti	36	34	.521	Bost	27	47	.365

AMERICAN LEAGUE.

CLUBS	W	L	P.C	CLUBS	W	L	P.C
Phila	47	23	.671	Cleve	39	35	.473
N. Y.	41	29	.586	Chica	34	38	.472
Bost	40	30	.571	Wash	28	44	.381
Det't	41	33	.554	St L	22	47	.319

AMERICAN ASSOCIATION.

AT LOUISVILLE 7, Toledo 9. Second: Louisville 3, Toledo 0.
AT INDIANAPOLIS 1, Columbus 6.
AT MILWAUKEE 0, Minneapolis 3.
AT KANSAS CITY 3, St Paul 1.

CLUBS	W	L	P.C.	CLUBS	W	L	P.C
Minne	55	31	.640	Colum	47	42	.528
St P	52	41	.619	Milw	35	44	.443
Toledo	4[illegible]	3[illegible]	.573	Indpls	4[illegible]	50	.405
K C	38	41	.481	Louis	29	52	.358

TAGGART

To Be Whole Works at Republican Judicial Convention Tomorrow.

Atty Lloyd Staats, Atty. J. M. Compton, Atty. Calhoun and Judge Duncan, delegates to the Mt. Vernon Republican Judicial convention, will leave for Mt Vernon Tuesday morning to attend the convention.

Judge Taggart will be formally nominated for reelection for judge on the circuit bench at the convention. The convention will convene at 1:30 Tuesday afternoon.

Admission only 5c at the Princess

WOELFLE TO CLOSE CONTRACT

Arthur Woelfle, the well known Coshocton artist, will go to Youngstown Tuesday to confer with the county commissioners in regard to the rural art work he is to do on the new million dollar court house being erected there.

An Actual Photograph Taken at the Ringside of the Famous Fight.

Photo by American Press Association.

The end of the once mighty Jeffries. He is seen in this picture trying to crawl to his feet after being knocked down for the third time.

Governor Suspends Newark Mayor

Continued from Page One

not think the mob would commit violence because of the large proportion of women.

Why He Did Not Fire.

Linke told the governor that he did not fire on the mob after it had entered the jail because he saw hundreds of revolvers flashing in the hands of the rioters. He explained that he held the deputies in check because he feared the firing of one shot would mean the extermination of every person in the jail. Conflicting statements were made by Linke concerning instructions given a guard who watched the stairway leading to the second floor of the jail. The examination of Sheriff Linke occupied about an hour.

Mayor Atherton was next questioned. He told the governor that when he visited the jail Friday evening there was a large crowd present, but there was no demonstration sufficient to warrant him in expecting a lynching. According to his statement, he placed a number of extra men on duty with the regular policemen Friday night.

The governor's attention was called to the speech which he made from the steps of the county jail in which he told the mob to disperse and not do anything that would bring eternal disgrace to Newark.

According to his own statement, Atherton, shortly after finishing his speech, left the scene of the riot and did not know of the lynching until apprised of it later by telephone.

The governor asked him whether he recognized anyone in the mob. "I did not think of that at the time," he replied, "as my sole object was to try to induce the crowd to disperse."

Governor's Visit a Surprise.

The visit of the governor to Newark was entirely unexpected. No one knew of his intentions, not even the men in his office, with the exception of Secretary Long. His arrival in Newark created great excitement and a crowd soon gathered around the jail. Hundreds watched him as he conducted the inspection of the jail but when he chose to begin the examination of the officials, he asked that he be taken away from the crowd.

Returning to Columbus, the governor's party had lunch at the Weybrecht home. The governor was reluctant in discussing the examination of Atherton and Linke, but freely condemned the lynching.

"It is the greatest shock that has come to me at any time in my life," he said. "Ohio leads other states in things that work for the betterment of things in general, and when I heard of the lynching I could scarcely believe it."

In regard to the Eubanks law, providing for the removal of a sheriff, the governor said that he had no doubt that five men will come to the front and prefer charges against Linke. "Then I will act as judge in the case, according to the provisions of the law," he said. "I am sure, with the feeling as it is, that something will be done today."

The governor expressed the belief that Common Pleas Judge Seward will decide today to impanel a special grand jury to investigate the lynching.

ORIOLES BEAT THE CAMPERS

In a fast exciting contest the Coshocton Orioles took the game from the East Liverpool Pottery campers at Riverside park Saturday afternoon the score ending 7 to 5. Both teams were in fine condition but the Orioles had it all over their opponents in everyway.

GOLF LEAGUE IS PROPOSED

The American Golfer, a New York magazine, states that a golf league is to be formed this summer of Wooster, Akron, Canton and Mansfield. Why not add Coshocton and have a little class to it?

Athletic Meet May Mark Labor Day

Following a suggestion made at the meeting of the typographical union Saturday night, a big athletic meet will probably be the main event at the Labor Hall celebration in Coshocton this fall.

According to the suggestion a regular field day will be held in which the members of the different labor unions will compete for prizes in each event.

There will be a shot-put contest, hammer throw, high and low hurdles, high and broad jump, pole vault, 10-yard dash, and other field events together with a baseball contest between two of the unions.

The question will probably be brought up at the next meeting of the Central Trades and Labor council and definite action taken on the matter. Wherever it is talked of the suggestion is taken most favorable and already several leading labor men have signified their willingness to take part in the events.

SPORT IN ENGLAND.

A Pheasant Run Is Not a Branch of the Poultry Business.

"A Plain American In England," by Charles T. Whitefield, is a light amusing diatribe on the gentle art of British entertainment. It appears in the American Magazine, and in the course of some descriptions of English customs the author relates the following incident, which happened at a pheasant run.

"A friend for whom I have a great admiration took me to see a pheasant run. The place looked just like a big chicken yard such as we have at home. There were hundreds of the birds feeding on scraps and grain thrown to them by the keeper. I had seen strings of these birds hanging up in the markets for sale at low prices, had bought their eggs in the swell restaurants at high prices, and I naturally supposed that this trade was conducted like any other branch of the poultry business. When you have been in England a short time you realize that you must approach the subject of trade or business with some delicacy, but I longed to know the modus operandi of poultry packing among the swells. I wondered if they could teach our Chicago stockyards anything. So I asked the keeper in my broadest English:

"'How do you collect and ship these birds?'

"'Collect 'em, sir?'

"'Yes.' I said 'how do you kill them and get them to market?'

"'We don't kill 'em. We send in beaters and shoot 'em. It's great sport, sir.'

"That seemed to me a disgusting proposition—to beat a flock of tame, harmless pets to death and shoot them besides—and I remonstrate.

"'Why don't you simply wring their necks with a quick twist of the wrist, insuring a rapid and painless death, and then'—

"but my friend grasped me violently by the arm and drew me abruptly away. I felt badly about it, because this good and valuable host said it would be at least twenty years before he could look that gamekeeper in the face with tranquillity."

REV. NESBITT AT DENNISON

The Rev. Samuel M. F. Nesbitt, of Pataskala has been called to the Presbyterian church at Dennison. He formerly held the charges at Frazeysburg and Hanover and has many friends in Coshocton co.

KILLED

By Wheeling Freight Was Hungarian North of City Sunday.

A Hungarian was killed at Dundee Friday by the local Wheeling freight train which passes through here early in the day. It is said that the Hungarian had been in Dundee and had become intoxicated and started for his camp but lay down on the track and went asleep. The train was upon the sleeping man before the engineer knew it. The man was badly cut up.

Motion Pictures only, at the Princess, 5c.

C. V. Edwards and family of Millersburg were the over Sunday guests of Mr and Mrs M. S. Edwards of Tenth-st.

"THE COMPLETE HOTEL"
STATLER
BUFFALO.
450 ROOMS WITH BATH AND CIRCULATING ICE WATER $1.50 UP.

CHAS. W. LOOS
REAL ESTATE AND INSURANCE
Ricketts Bldg., opp. City Hall
Bell phone, office No. 573
Residence both phones No. 60.
FORD AUTOMOBILES

CHICHESTER S PILLS
THE DIAMOND BRAND.
Ladies! Ask your Druggist for Chi-ches-ter's Diamond Brand Pills in Red and Gold metallic boxes, sealed with Blue Ribbon. Take no other. Buy of your Druggist. Ask for CHI-CHES-TER S DIAMOND BRAND PILLS, for 25 years known as Best, Safest, Always Reliable.
SOLD BY DRUGGISTS EVERYWHERE

MECHANICAL DRAUGHTING
Also perfect Inventors' Ideas and Suggestions, etc.
All work strictly confidential.
A. J. SHRAKE
195 Citizens phone. Coshocton, O

A STRANG E POWER.

There is a large demand for a remarkable new compound known to druggists as Wade's Golden Nervine, which is giving remarkable results in nervous debility, decline, lack of strength, and all weakness of men due to excess worry, overwork, etc. Any man lacking in vim, vigor, spirit who is nervous, despondent —and who feels the need of a special restorative and vitalizing tonic can obtain a free trial treatment, and full particulars by mail, by simply writing to Gem Medicine Co., Dept, N. St. Louis, Mo., enclosing six cents in stamps. The regular $1.00 package can be obtained of the druggist. Wade's Golden Nervine is positively a grand remedy for drunkenness, or the effects of over indulgence in alcoholic drinks. It is wonderfully soothing and quieting to the shattered nerves, and a trial will convince any man that he can be forever free from the curse of drink by the use of this great remedy—which contains no narcotic or habit producing drugs. Any man who is a slave to alcoholic drinks should use this treatment at once. Results apparent from the first dose. Sold by C. E. Anderson, druggist.

Talk to Sufferers and Doubters.

Why Let Prejudice Bind You in a Life of Torturing Agony?

Be fair to yourself ye sufferers from Rheumatism. Go to C. E. Anderson's and get a bottle of Rheuma. Use the entire bottle and if you don't believe it has done you any good say so to C. E. Anderson and you can have your money back.

Rheuma is the best prescription for Rheumatism ever written by any specialist. It cuts at once on the kidneys, drives the uric acid from the joints and other lodging places. It cures you in a few weeks. Don't miss C. E. Anderson's offer. 50c a bottle. Mail orders filled bby Rheuma Co., Buffalo, N. Y.

If your complexion is bad, use English Marhue. It will clear it. 25c bov at C. E. Anderson's, or mailed by Rheuma Co., Buffalo, N. Y.

NOTICE

State of Ohio, Coshocton County, ss.
In the Probate Court
TO WHOM IT MAY CONCERN

Notice is hereby given that accounts and vouchers have been filed in the office of said court, by administrators of the following deceased persons, to-wit:

Thomas H. Elliott
Eli D. Phillips
Eli D. Phillips
Benj. A. Stevenson
Ruth A. Lamma

And by executors of the wills of the following deceased persons, to-wit:

John P. Fry
George Gosser
Charles C. Kimble
John Fowler

And by guardians of the following person, to-wit:

Harry L. Ringwalt, minor

And by assignee of J. O. McKee

All persons interested in said accounts or trusts in any way whatever, will take notice that the same have been set for hearing on the 12th day of July, A. D. 1910, at or before which time exceptions may be filed to any of said accounts and the same will be heard at that date or at such other time as the Court may designate.

Frank Ashman,
Judge.

20 27 4 11

DR. J. W. SHAW
Physician and Surgeon
Office—Frew Bldg., over Postoffice
Coshocton, Ohio.
Both Phones No. 783

AN EASY AND HARMLESS WAY TO DARKEN THE HAIR.

Who does not know of the value of sage and sulphur for keeping the hair dark, soft, glossy and in good condition? As a matter of fact, sulphur is a natural element of hair, and a deficiency of it in the hair is held by many scalp specialists to be connected with loss of color and vitality of the hair. Unquestionably, there is no better remedy for hair and scalp troubles, especially premature grayness, than sage and sulphur, if properly prepared. The Wyeth Chemical Company, 74 Cortlandt St., New York City, put up an ideal preparation of this kind, called Wyeth's Sage and Sulphur. It is sold by all leading druggists for 50c. and $1.00 a bottle, or is sent direct by the manufacturers upon receipt of price.

For Sale and recommended by Siegrist & Williams.

EXCELLENCE IN CIGARS

Our 5c and 10c are of the best.
Our endeavor is to give the smoker satisfaction.

HAPPELL'S CIGAR STORE AND POOL ROOM
549 MAIN STREET.

Tailoring

The Security We Offer

You in certainty of good quality, in perfection of fine tailoring, in exactly right fit, in smartness of style and in satisfaction guaranteed—these things are worth what you pay for clothes here.

Beach
TAILOR FOR MEN

Beach Bldg., Second Floor
Cit. phone 597.

Insist on receipt from your Age Carrier. Phone any irregularity to 162.

NewspaperARCHIVE®

The Daily Age's Classified Page

IF YOU WANT WHAT YOU WANT WHEN YOU WANT IT, READ THIS PAGE EVERY DAY.

WANTED

AUTO ACADEMY
AUTO COLLEGE
AUTO SCHOOL
NOW
ALL IN ONE

The GREATER PITTSBURG AUTOMOBILE SCHOOL, now located at 7131 Kelly st., near Homewood ave. has absorbed the auto institutions located at Newark, Ohio, and Columbus, Ohio. All the equipment and instructors are now under one management. Equipment that cannot be surpassed. No amount of money spared to educate Greater Pittsburg Auto School students to perfection. ANY MAN CAN LEARN. SALESMEN, CHAUFFEURS, MECHANICS, DEMONSTRATIONS AND TESTERS ARE NEEDED DAIL. Get out of the "rut," give up your poorly paid position and learn the auto business. Earn $70 to $250 per month. Our $25 Cash or $30 on Time Course will start you on the right road to sucess. Lincense guaranteed. Lifetime certificate given students taking a course now. If too inconvenient to call, send for catologue. To reach our school take either the Frankstown Avenue or Hamilton Avenue car and get off at Homewood Avenue. Prof. H. S. Townsley, E. E. President and General Manager GREATER PITTSBURG AUTOMOBILE SCHOOL, 7131 Kelly st., near Homewod ave., Pittsburg, Pa. Bell phone Hiland 2032. Please mail free booklet and full information.

Garments Steam Cleaned and Pressed while you wait. Brand new Process Quick service, Best of Work HENRY MILDER, Hickory St. Bell phone 410

WANTED—Cement work; cellars 4c per foot; walks 8c per foot. Steps four feet and under, $1. All work guaranteed. Sam Young, the only man in town with no bad walks

---

WANTED—Two chambermaids and two dishwashers. Inquire at once at Park hotel.

AUTOMOBILES: OLDSMOBILE ROADSTER, rumble seat, 35 H. P., new Q. D. Tires, $1,25 ROYAL 5-passenger touring car, 40 H P, new Fisk Demountable tires. $1,500.00 OLDSMOBILE ROADSTER, rumble seat, 15 H P., new clincher tires, $1,250. All completely repaired and newly painted Tops. Glass Fronts, Magnetoes, New Batteries Gas Tanks, Head, Side and Tail Lamps, Tools and Extra Tires. Delivered on cars from Cleveland. Fine opportunities. Railroad fare refunded to purchasers. Thomas, 528 Garfield Bldg., Cleveland. 7-6t

---

WANTED—To buy 2 to 10 acres rough land closed in, on payments, with or without buildings. Address H. O., care Age.

WANTED—A girl to help in candy and ice cream parlor. Good terms to right party. Inquire Harry's Candy Store, Balch Block.

WANTED—To employ one or two men in every township in Coshocton co., Ohio. Want ment who live in, and are well acquainted in the township in which they desire to work. Can work all or a part of their time, be at home every night, and earn from four to eight dollars for every day employed. For particulars address at once, C C. Hofer Plumpton, Ohio, R. D. No. 3.

WANTED—Young man to clerk in shoe store. Inquire at Peacock's shoe store. 6-6

Men to Learn Automobile Driving and Repairing.

Let us train you to become a successful chauffeur, repairman, demonstrator, tester, inspector or assembler; our graduates are in demand at good salaries. we give practical experience in the shop and in driving modern cars under expert instructors; cost moderate; ew class July 11; send to-day for free catalog Cleveland Automobile School, 2170 E 9th-st.

WANTED—An agent to sell Household and Veterinary Remedies, Spices, Extracts, Perfumes, Toilet Goods and specialties, throughout the country districts by wagon. Pays from $25 to per week up. Mutual Mfg. Co., Canton, Ohio.

WANTED—Ladies make $3 to $5.00 daily selling dress goods, skirts and handkerchiefs. Free outfit. No capital required. Mutual Fabric Co. Dept. 90, Binghamton, N. Y. 7-6

WANTED—Blacksmith to do pick sharpening and mine work. The Columbus Coal and Mining Co., Room 5, the Gourley bldg. 7-6

WANTED—A good girl for general house work. Inquire R. Q. Baker, Coshocton Nat'l. bank. 7-6

WANTED—The public to know the Arcade Meat Market will be open for business Monday, July 11. Orders promptly delivered. Both phones. F. H. McClellan.

WANTED—20 men to work on Locust Street paving job. Inquire of J. N. Kissner Construction Co 9 6

WANTED—Three or four laborers (goo dmen) Tuesday noon at James B. Clow & Sons. Ask for Metzger, Case crane erector. 11-6

PRACTICE ECONOMY—

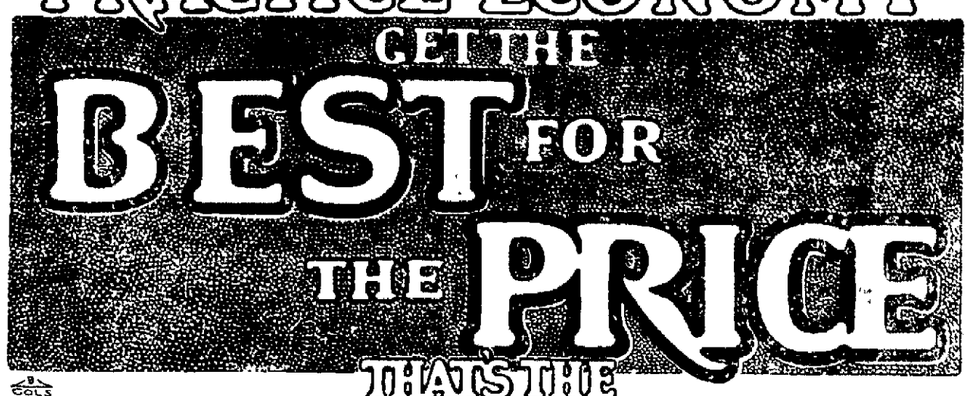

THAT'S THE

CLASSIFIED WAY

Age Want Ad Rates.

25 words 25 cents six consecutive insertions, cash with copy invariably. Extra words one cent each. Phone for free Age Want Ad Messenger who will call in a hurry at your home for copy and cash.

WANTED

WANTED—A high class metal printing house in large Eastern city has good opening fo ra pressman of ability Splendid opportunity for the right man. Address No. 112 Age office.

WANTED—You to know I have opened the Merrell blacksmith shop in the Carton-Gamble alley and am prepared to do general smithing and horseshoeing Your patronage solicited. C A Whitacre.

WANTED—Everyone to know the merits of the Blue Flame Oil stove See demonstration on Thursday, Friday and Saturday, July 14, 15 16 E. R. Reed, 232 Main Street. 9 6t

---

FOR SALE

FOR SALE

Fine Rental property right in center of city. Gas, water, sewer. Great bargain if sold soon. See Owner after 5 p. m. at 901 Chestnut-st.

FOR SALE—12 room frame house with all modern conveniences Stable lot 75x150 feet, on Cambridge near Denman ave; also 4 room house back of trade 5th addition. lot 692 east side of South Lawn-ave., 50x120ft. also lot 1479 board of trade 3rd addition, northwest corner Orchard and 15th 50x120 fet. Mrs. Elmer G Barnett Corner Cambridge and Denman-ave. Citz. phone 259-B.

FOR SALE—Six room house, bath hot and cold water and gas, cement cellar, lot 50x150 Inquire 859 South Lawn-ave.

FOR SALE—Latest model Ford touring car Good as new Bargain if sold at once Owner leaving town Address Box. 175 Coshocton, O

FARMS FOR SALE—We make a specialty of handling farms Buy, sell and exchange See us for bargains W. C. Rockwell & Bro Real Estate Dealers, Mr. Vernon O In Cas Belt

---

FOR SALE—Household furniture, book-case, china cabinet, dining chairs, motor washer, bed-room furniture, and lawn mower Party leaving city Inquire R T Longwill, Gourley flats.

FOR SALE—Two fine lots at a bargain, on Hamilton-av McClain addition. 52x110. East front improved. Inquire corner Burt-av. and Orange st., Bell phone 782 7-6t

---

FOR SALE—New modern 7 room house, cement cellar, big lot. good location Possession at once. See C W. Loos at Garage. 8 6t

---

FOR SALE—Bull pups. Inquire at 310 South Fourth-st. 9-6

FOR SALE—Rubber-tire runabout, in good condition Call at Renner's pool room, under Lynde & Gosser.

FOR SALE OR RENT—House on S. Third St., Modern conveniences including Furnace Bath and Gas. Rent $12.50 per month. Enquire of S C Kissner, south Fouth St Both phones. 9 6t

---

FOR SALE—A 5-room house and two lots. Fruit of all kinds, good well water, flowers of all kinds. Cheap if sold at once. Inquire Sam'l Patrick, engineer at Beach Co. 11-6

FOR SALE

FOR SALE—8-room house with bath corner South Lawn and Vine sts. Inquire residence of E. J. Kuntz, 538 A, Citizens phone. 11-6

FOR SALE—A 6 room house on 13 Orange Street. for particulars inquire 616 S. Lawn-ave., or call Citizens 'Phone 415 B 9 6t

---

FOR SALE—One Brown Wagon No. 3, good as new; or will trade for single steel tire buggy and harness. Bell 'phone 351. H. L. Kinney, 737 Elm St.

FOR RENT

FOR RENT—Furnished front room at 324 N. Fourth-st. 5-6

FOR RENT—Two furnished rooms for light house-keeping, all modern improvements, call Cit. Phone 188-P or 415 South Fifth.

FOR RENT—Five room house on South Seventh-st; modern conveniences Inquire E. Hart, 736 Elm-st.

FOR RENT—Five rooms and bath. Inquire first door south fire station. 5-6

FOR RENT—Three first floor front rooms Furnished for light house keeping, 361 cor South Second and Elm 6-6t

---

FOR RENT—One five room house; one four room house, and one ten room house, modern improvements All within five minutes walk to square. Citizens Phone B 773. J C Thiel, 219 Locust-st. 7-6, 6t

---

FOR RENT—House on Denman-av All modern conveniences Fine garden and chicken house for sale cheap to renters. Apply at house or office of McConnell & Karr. 6-6t

---

FOR RENT—Six excellent rooms with furnace gas etc, at 204 South Fourth-st. Apply on Saturday between noon and two o'clock at W. S Hutchinson's, South Sixthst Annie Ridgely 7-6 6t

---

FOR RENT—Modern, up-to-date flat in Gourley bldg Inquire Gray Hardware Co. 6-6

FOR RENT—Furnished rooms for light housekeeping. All conveniences. Inquire of Mrs. John McVey, 235 N Eighth-st. 9-6

FOR RENT—4 nice large rooms at 220 Chestnut-st—for small family only Gas, and free water. Cheapest rent in the city Call on Wm Mapvell 11-10

LOST AND FOUND

LOST—A pair of gold spectacles between the M E. church and North 11th-st. Finder please leave at Murray's meat shop or Ransom's store Reward.

LOST—In courthouse square a small book with pencil and return ticket to Mansfield, O Finder please leave at Age office. Ira Holderreed. 7-6

Technical Defense.

"I understand you were in hot water while editing the college paper."

"It is not true."

"Didn't the students throw you into the lake one day?"

"Yes, they did. But the water was cold."—Philadelphia Ledger.

WEATHER OBSERVATIONS.

Observations of the United States weather bureau taken at 8 p. m. yesterday follow:

	Temp.	Weather
Washington	86	Cloudy
New York	82	Cloudy
Albany	80	Cloudy
Atlantic City	72	Cloudy
Boston	82	Cloudy
Philadelphia	75	Cloudy
Buffalo	72	Cloudy
Chicago	74	Clear
New Orleans	80	Cloudy
St. Louis	74	Cloudy

Weather Forecast.

Ohio - Generally fair today and tomorrow, slightly cooler, moderate westerly winds.

BARBER SHOP

OWL BARBER SHOP
Under Siegrist & Williams'.
Most popular shop in the city—Modern, sanitary methods. Four chairs. Prompt service. Colgate's Individual Shaving Soap used.
J. L. GRANDSTAFF
Proprietor.

HORSE SHOERS, GENERAL BLACKSMITHS

Practical and scientific horseshoeing a specialty. Four shoes up to 5's, $1; above 5's. $1 20. All work guaranteed. City Horseshoeing shop, W. W. Green, prop., South Third-st. opp. Gray Hardware Co.

BUILDERS' SUPPLIES

When you want the best for the lowest prices in lime, cement, rock plaster, etc. Call on John D. Stevenson, Third St., opposite court house, both telephones 527.

HOGS! HOGS! HOGS! HOGS!
WANTED
Hogs,—will pay highest market price
COSHOCTON PROVISION C
Bell 154; Home 663.

CARRIAGE MANUFACTURER

J. R. STEWART
Manufacturer of
FINE VEHICLES
123 Mulberry Street
Leave orders for new work to insure early delivery.

VETERINARY

Bell phone 291. Citizens phone 152
DR. NORTHROP
Veterinarian and Livery
Schaich Alley

PLUMBERS

We do the best work in sanitary plumbing, gas fitting, also steam and hot water heating. Estimates given on new and repair work. C. A. McNARY, 218 Main St. House 107.

CORDER, the PLUMBER,
New Wisenburg Bldg., Main St.
PLUMBING, STEAM AND GAS FITTING

RESTAURANT

M. & A. RESTAURANT
For ladies and gentlemen.
MEALS, 25c.
Try a loaf of our SQUARE DEAL BREAD.
We use FURNAS Famous Combination Brick Ice Cream—Flavor changed three times a week.

TAYLOR'S
RESTAURANT
Regular Meals, 25 cents
Special Sunday Dinner, 35c

AUTO REPAIRS AND SUPPLIES

ONE 1909 MAXWELL AUTOMOBILE
In good condition, $400.
Inquire of
VICKERS GARAGE
NORTH SIDE SQUARE
House phone 150-A.

Languages.

There are 3,424 languages in use today. One third of the earth's population talks or writes in Chinese.

MEAT MARKET

MEAT—PLENTY FOR ALL
Go to Binnings for choice home-killed beef. Telephone orders given special attention.
W. M. BINNING,
Bell 165; Cit. 300.
Eleventh Street near Walnut Street.

GROCERS

TO THE FARMERS!
Cash paid for produce
L. W. BUTT
The Seventh St. Grocer

TRY WARD'S
MOTHER'S BREAD
At Gamble's Grocery
516 Main-St. Both phones 71

The "Regina" Pneumatic Cleaner.
HOUSEKEEPER'S BEST FRIEND.
Simple in construction — Efficient in operation — Easy to manipulate—Practically noiseless — Contains large Duplex pump — Built by skilled mechanics — Made of best materials —Light and compact — Beautifully finished — Guaranteed.
For sale or rent
Lear Grocery Company

THE FAMOUS
MONTELLO GRANITE
Most beautiful, strongest, most enduring and best granite in the world. And the only Granite that is guaranteed with a bond. For sale by
FELUMLEE & MILLIGAN.
Corner Main and Water Sstreets

LIVERY, HACK & TRANSFER

FOR SALE!
Ten new and Second-hand Buggies for sale cheap.
KIRK BROS. LIVERY
Walnut-st., Coshocton

PLANING MILL & CONTRACTING

JNO. L. SHAW, Contractor
General mill work and cabinet work a specialty.
Also manufacture cement blocks.
Citizens phone 367 A Bell phone 562
Residence phone, County 2 rings on 109 Bell.

Chicago Live Stock

CHICAGO—Cattle. Beeves, $6 35@8 60; Texas steers, $4 25@6 65; western steers, $5 75@7 25; stockers and feeders, $4 65@5 90; cows and heifers, $2 90@7 00; calves, $5 50@8 00. Sheep and Lambs—Native sheep, $2 85@4 65; western, $2 80@4 60; native lambs, $4 75@8 00; western, $4 90@7 90; yearlings $4 75@6 40. Hogs—Light, $9 00@9 85; mixed, $8 90@9 30; heavy, $8 50@9 05; rough, $8 50@8 80; pigs $9 00@9 30. Wheat—No 2 red, $1 13@1 04½. Corn—No 2, 69½@69c. Oats—No 2 white, 43@43½c.

EAST BUFFALO—Cattle—Export cattle, $6 75@8 00; shipping steers, $6 50@7 25; butcher cattle, $4 50@7 00; heifers, $4 00@6 00; fat cows, $4 00@6 25; bulls, $3 50@6 00; milk cows and springers, $25 00@65 00. Calves—$3 00@9 50. Sheep and Lambs—Mixed sheep, $4 75@5 00; wethers, $5 25@5 50; ewes $4 25@4 75; lambs, $6 50@8 25; yearlings $5 00@6 50. Hogs—Heavies, $9 50; mediums, $9 80@9 85; Yorkers, $9 50@9 85; pigs $10 00@10 10; roughs, $8 00@8 15; stags $6 50@7 00.

PITTSBURG—Cattle. Choice, $7 85@8 15; prime, $7 50@7 80; fully butcher's, $6 25@6 80; heifers, $4 00@6 75; cows, bulls and stags, $3 00@6 00; fresh cows, $30 00@60 00. Calves. Veal $7 00@10 00. Sheep and Lambs. Prime wethers, $4 80@5 00; good mixed $4 50@4 75; lambs, $5 00@8 75; yearlings $5 50@6 50. Hogs—Heavy hogs $9 10@9 15; mediums, $9 50@9 60; heavy Yorkers $9 70@9 80; light Yorkers, $9 80@9 90; pigs $9 90@10 00.

CLEVELAND—Cattle. Choice steers $7 00@7 50; heifers, $6 00@7 00; fat cows, $5 00@5 50; bulls, $6 00@6 25; milkers and springers, $30 00@65 00. Calves—$9 75 down. Sheep and Lambs—Mixed sheep, $4 00@4 60; ewes, $4 00@4 75; best sheep, $5 00; lambs $7 00@8 50. Hogs—Heavies, $9 10; mediums, $9 10@9 40; Yorkers, $9 50; pigs $9 85; mixed, $9 30@9 40; roughs, $8 00; stags $7 00.

TOLEDO—Wheat, $1 03½; corn, 62c; oats, 41½c; rye 79c; clover seed, $7 00.

A Rare Old Book.

The second book printed in the English language was "The Game and Playe of the Chess," which the title page says was "Fynyshid the last day of Marche, the yer of our lord god a thousand foure hondred and LXXIIJ." Only twelve copies of the work are now known to exist. In 1813 an Englishman of the name of Alchorne sold his copy for a sum equal to $270 in United States currency. Fifty-six years later, in 1869, the same volume (an imperfect copy) was sold for $2,150. The British museum has refused an offer of $10,000 for its copy, which is imperfect to the extent of having seven leaves missing.

In, but Found Out.

New Maid (opening door for caller)—Me missus ain't in, ma'am. Caller—Oh, yes, she is. I saw her at the window as I came along. New Maid—Did ye, ma'am? Sure she was afraid ye'd caught a glimpse of 'er face!—Lippincott's.

MARKETS

THE AGE RECEIVES BY WIRE DAILY MARKET REPORTS FROM PITTSBURG, CLEVELAND CHICAGO, TOLEDO AND OTHER CENTERS, CORRECTED EVERY DAY.

Union Stock Yards.

PITTSBURG, PA., July 11.—McCall, Newburn & Joyce, live stock commission merchants, furnish the following quotations:

Cattle

Receipts, 250 head.

Prime, 1,100 to 1,300 lbs $7.75@8 00.

Good 1,400 to 1,50 lbs $7.50@ 7.75.

Rough fat, 1,100 to 1,300 lbs $7.25@7.50.

Prime to fancy butcher, 1,200 to 1,300 lbs $7.25@7 50.

Selected butcher, 1,050 to 1,150 lbs $7.00@7.50.

Good feeders, 900 to 1,000 lbs $5.00@5 50.

Fair feeders, 800 to 900 lbs $4 5 @5 25.

Common to good stockers, 60 to 900 lbs $4 00@4 75

Good to choice heifers, 1,000 to 1,100 lbs $5 75@6.25

Fair to good heifers 800 to 900 lbs $4 50@5.50.

Good heavy cows $5 50@6 00.

Medium cows $4 00@5.00

Bologna cows 2.50@3

Prime heavy bulls 5 50@6

Butchers bulls 5@5.50

Bologna bulls 3.75@4.25

Fresh cows and springers 25@55

Hogs

Receipts, 2,500 head; market active and steady on all grades except heavies, which ruled 5c lower.

Prime heavy hogs 9 10.

Prime heavy hogs 9.10.

Best heavy Yorkers 9.70@9.75

Good light Yorkers 9.80@9.85.

Good light Yorkers 9.80@9 85.

Pigs, as to quality 9.90@10.

Common to good roughs 7.50@8.00.

Stags 6.00@7 25.

Sheep

Receipts light; market steady.

Prime wethers 4.75@5

Good mixed 4.25@4.65

Fair to good 2@4

Lambs, good to choice 8.25@8.85

Lambs, fair to good 7@8

Lambs, culls to fair 6@6.85

Calves

Receipts light; market steady.

Veal calves 7@10.50

Heavy and thin calves 5@7

Produce

(Corrected by Snyder Grocery Co.)

Purchasing Prices:	
Butter	18
Eggs	18
New Beans, per bu	2 50
Potatoes	30
Chickens	15
Country ham	13
Country lard	15
Retail Prices:	
Butter	32
Eggs	22
Potatoes	50
New Beans, per lb	06
Chickens	18
Country ham	17
Country lard	18
Honey, per lb	20

Local Grain and Feed Market

(Corrected by Hanley Milling Co.)

Wheat	1 00
Corn	55
Meal, unbolted	1 60
Meal, yellow bolted 10 lbs	25
Bran	1 40
Middlings	1 40
Chop	1 60
Salt per bbl	1 25
Rye	70
Flour	6 20
Flour per 1-4 bbl	1 55
Flour 1-8 bbl	78
Cracked corn	1 60
Screenings	1 40
Hay, per bale	90
Straw, per bale	45

WHEAT JUMPS 5 CENTS UPWARD

Wheat Monday advanced in the local market 5 cents on the bushel which brings it from 95 at which price it stood Saturday to 100 per bushel.

Daily — Between Cleveland and Cedar Point — Daily

Don't Fail to take a ride on the all-steel constructed, fleetest, safest twin-screw steamer on the Great Lakes—

STEAMER EASTLAND

FARE $1 FOR ROUND TRIP

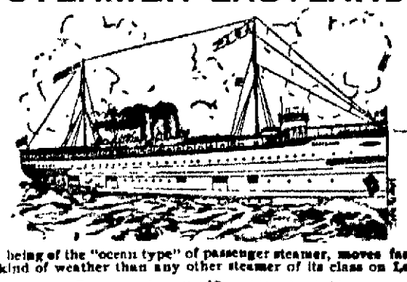

FIVE HOURS AT THE POINT

The EASTLAND, being of the "ocean type" of passenger steamer, moves faster and smoother in any kind of weather than any other steamer of its class on Lake Erie.

SEASON OPENS JUNE 18. CLOSES SEPT. 7.

Leave Cleveland - - 8.30 A. M.
Arrive Cedar Point - - 11.45 A. M.
Leave Cedar Point - - 4:30 P. M.
Arrive Cleveland - - 7.45 P. M.

Free Dancing on Board. Connections made and THROUGH TICKETS SOLD to all points, Rail or Water.
The Eastland Navigation Co. Cleveland, O.

FARE $2.50 DAILY BETWEEN

CLEVELAND AND BUFFALO

"City of Erie" On the Palatial Twin Flyers of the Lakes "City of Buffalo"

Lve. Cleveland 8:00 P. M. Arr. Buffalo 6:15 A. M. — CENTRAL STANDARD TIME — Lve. Buffalo 8:00 P. M. Arr. Cleveland 6:15 A. M.

Connections made at Buffalo with trains for all Eastern and Canadian points; at Cleveland for Toledo, Detroit and all points West and Southwest.

Tickets reading over L. S. & M. S. Ry. or N. Y., C. & St. L. R. R., will be accepted on this Company's Steamer without extra charge.

Ask Ticket Agent for tickets via C. & B. Line. Send 4c for handsome illustrated booklet

THE CLEVELAND & BUFFALO TRANSIT CO., W. F. Herman, G. P. A., Cleveland, O.

ON INLAND SEAS — THE COAST LINE TO MACKINAC

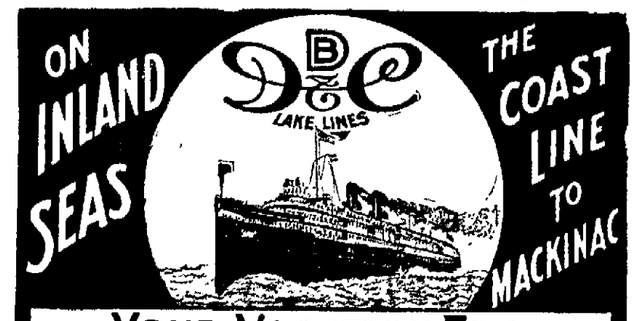

YOUR VACATION TRIP

IN arranging your summer vacation be sure that part of it, at least, is spent on the Great Lakes. It is the most pleasant and economical trip in America and you will enjoy every minute. All the important ports of the Great Lakes are reached regularly by the excellent service of the D. & C. Lake Lines. The ten large steamers of this fleet are of modern steel construction, propelled by powerful engines and have all the qualities of speed, safety and comfort. The United Wireless Telegraph Service used aboard.

Tickets reading via any rail line between Detroit and Buffalo, Detroit and Cleveland are available for transportation on D. & C. Line Steamers in either direction.

The D. & C. Lake Lines operate daily trips between Detroit and Buffalo, Detroit and Cleveland, four trips weekly between Toledo, Detroit, Mackinac Island and way ports, and two trips weekly between Detroit, Bay City, Saginaw and way ports. A Cleveland to Mackinac special steamer will be operated from June 25 to September 10, leaving Cleveland direct for Mackinac, stopping at Detroit enroute every trip and at Goderich, Ont., every other trip.

Special daylight trips between Detroit and Cleveland during July and August.

Send 2-cent stamp for illustrated pamphlet and Great Lakes map.

Address L. G. LEWIS, G. P. A., DETROIT

P. H. MCMILLAN, PRES. A. A. SCHANTZ, GEN. MGR.

Detroit & Cleveland Nav. Co.

NEWSPAPER ARCHIVE®

COURT

Held Long Enough to Dispose of Odds and Ends—Meet Again for One Day.

Judge Nicholas held a brief session of court Monday morning, making a number of journal entries, aside from sentencin gthe two pickpockets.

He then adjourned court till Saturday, Aug. 6 at 9 a. m. At 5:30 pm. that date the bar starts on its annual vacation.

NATURALIZATION PAPERS.

William Henry Sharon, a native of England, was granted final naturalization papers Monday by Judge Nicholas.

JOURNAL ENTRIES.

R. U. vs. W. T. Graham, foreclosuse; motion overruled; demurrer filed and leave given to file answer etc, by Aug. 1.

W. M. Shaw vs. Clara Shaw; distribution of funds directed; Gnadenhutten B. & L. Assn. to be repaid for taxes, C. B. Hunt given $50 fee, and all other costs to be paid; W. G. Wedd, of Gnadenhutten, appointed trustee, in $3000 bond; final entry in case.

Johnson McDowell vs. City of Coshocton; leave to answer by Aug. 1.

Miskimens vs. Art. leave granted defendant to answer by Aug. 1.

Home B. & L. vs. Gross, sale confirmed.

Simpson vs. Wolfe, leave to reply by Aug. 1.

Merrell vs. Wolfe, two cases, ordered claims paid.

PROBATE COURT.

On request of both plaintiff and defendant, the trial of the case of Coshocton, Otsego & Eastern Ry. Co. vs. T. S. Hunrickhouse, was set for jury trial in this court July 19.

Never can tell when you'll mash a finger or suffer a cut, bruise, burn or scald. Be prepared. Dr. Thomas' Eclectric Oil instantly relieves the pain—quickly cures the wound.

C. Heiman, the Plumber, for best plumbing, North Fifth-st.

Discuss New Passenger Rates.

Mackinac, Mich., July 11.—A joint meeting of the Western and Southwestern passenger associations is in session here today with a view of trying to settle the question of making 2 cents the minimum passenger rate in all western territory.

CAUGHT HERE ON BOARD BILL

Chief Johnston Saturday arrested Charles Holmes, a miner, for the Derwent authorities. He is charged with jumping a $14 board bill.

YOUR BACKACHE WILL YIELD

To Lydia E. Pinkham's Vegetable Compound

Bloomdale, Ohio.—"I suffered from terrible headaches, pains in my back and right side, and was tired all the time and nervous. I could not sleep, and every month I could hardly stand the pain. Lydia E. Pinkham's Vegetable Compound restored me to health again and made me feel like a new woman. I hope this letter will induce other women to avail themselves of this valuable medicine."—Mrs. E. M. FREDERICK, Bloomdale, Ohio.

Backache is a symptom of female weakness or derangement. If you have backache don't neglect it. To get permanent relief you must reach the root of the trouble. Nothing we know of will do this so safely and surely as Lydia E. Pinkham's Vegetable Compound. Cure the cause of these distressing aches and pains and you will become well and strong.

The great volume of unsolicited testimony constantly pouring in proves conclusively that Lydia E. Pinkham's Vegetable Compound, made from roots and herbs, has restored health to thousands of women.

If you have the slightest doubt that Lydia E. Pinkham's Vegetable Compound will help you, write to Mrs. Pinkham at Lynn, Mass., for advice. Your letter will be absolutely confidential, and the advice free.

The Dollar That is Spent

is a lost friend—gone forever. The dollar that is saved is a working partner—never sleeps—always adding to your surplus.

A dollar deposited in this bank opens an account and earns interest. Better deposit that spare dollar now.

The People's Banking Co.
COSHOCTON, O.

MESSENGER SALE NEWS

From the big sale which is now in full blast at the Fountain. Are you getting your share of the bargains? Great saving opportunities in under muslins. Not a stock of goods made for a special sale, but all clean well made garments taken from our regular stock and priced at a saving from 10 to 25 per cent. discount on every dollar's worth of these bright, crisp, dainty under muslins.

Women's skirts of muslin, with flounces of India Linon in fine tucks.
Sale price 39c.

Women's white skirts made of cambric, with a deep flounce of torchon lace, as the above picture. Regular $2.50 skirts.
Sale price $1.55.

Women's white skirts made of a good quality of muslin, with a deep flounce of fine tucks of India linen.
Sale price 90c.

Corset Covers made of a good quality of muslin, all sizes.
Sale price 10c.

One table of women's pants in open and closed, trimmed in lace and embroidery at a great saving. Every pair has been put under the blue pencil mark.

25 per cent discount on all muslin garments, which have sold for $1.25, $1.50, $1.75, $2.00, $2.25 and up to $6.00

Women's Corset Covers made of a fine quality of nainsooks and cambrics, trimmed in laces. Regular 75c Corset covers
Sale price 42c.

Great reduction on every muslin garment that is not under the yellow ticket. Here for instance:

10 per cent discount on all muslin garments which have sold for 25c, 50c, 75c and $1.00

Women's Gowns made of Cambric and Nainsook's in long and short sleeves, trimmed in laces and embroideries, all sizes, regular $1 gowns.
Sale price 79c

Women's pants with ruffles of fine tucks and hemstitched, open and closed.
Sale price 39c per pair.

Women's white skirts of cambric, w deep flounce of fine tucks. Regular price $1.25.
Sale price 98c.

The Fountain Dry Goods Company

"JUICE"

That Coshocton is Using Now Comes From Big New Steam Turbine Installed.

Coshocton is now getting "turbine electricity." The big steam turbine that arrived at the plant of the Light and Heating Co. early last spring, was put in position during the past two weeks, and Sunday morning was connected up with the city circuits. Because of the work, the curent was off over town all morning. The capacity of the steam plant is aboutdonbled by the uhe of the stea m turbine. It is modern down to the last minute, and makes the Coshocton plant foremost among the steam plants of the state.

At the hydraulic plant above Roscoe cement pouring has been going on for four days and affairs are rapidly assuming tangible proportions. This week Supt. Senft of the heat department will begin work in the city making repairs, additions and new connection to the system.

Lodge Notes

PYTHIAN SISTERS.

The Pythian Sisters will hold their regular meeting in their hall this evening when the officers recently elected will be installed. Other business of important will come up at the meeting and it is requested that every member be present at the session.

G. A. R.

Richard Lanning Post G. A. R. will meet in regular session Tuesday July 12, at 7 p. m. The new countersign will be given to members that are present.

AUXILIARY.

The S. of V. auxiliary meets tonight at 7 o'clock in G. A. R. hall.

HOME GUARDS.

J. B. Mathews, organizer for the Home Guards, left Monday morning for Danville, Ill., where he will be employed for the next few weeks in lodge work. He will probably visit several other cities in the middle west before returning to his home in this city. Mr. Mathews is one of a party of organizers of the lodge who are going over the country boosting that organization.

ONE ARREST.

"Ikey" Miller, a boy under age, was arrested for intoxication Saturday night and given the usual fine in police court Monday.

TO PAVE

Orange St. is the Latest Suggestion for Civic Improvement.

"The next thing that ought to be done in the way of civic improvement is the paving of Orange st." remarked a resident of that thoroughfare this afternoon. "The Wheeling railroad running their trains down the street to the new passenger depot will make that place busier than ever, and a pavement will make traffic much safer and easier. Build the pavement flush with the tracks, pave between the tracks and on the other side of them; that will make it much as a street car track woun ne. ... would give us a wide ... etter street in every way and I know of several taxpayers living here who would be glad to stand their share of the expense."

If such were done, the railroad would have to stand a part of the expense.

CAUGHT 175 FINE FISH IN SEVEN DAYS

Harry Prandle and Roy Murray and wife who have been camping for a week at the White Woman rock broke camp Sunday evening and have returned to their homes in this city. The young men caught 175 fish during the week some of which were prizes. One catfish caught weighed about 22 pounds. The others averaged 5 pounds.

NEW AWNINGS.

Postmaster Snyder has had new awnings placed on the front windows of the postoffice.

Abood's Velvet Ice Cream only sold on Fair Grounds, on July 4th Try it. M. M. Abood & Co.

OUT FISHING.

John Stickrath of this city left Monday to spend the week fishing and camping along the banks of Wills Creek near Plainfield.

Nature's Creation

s for tuberculosis and weak lungs. It is saving hundreds of your neighbors, why not you? Don't wait until is too late. Send to-day for valuable booklet on tuberculosis. We send it post-paid, free of charge.

Address: The Nature's Creation Co., Dept. C., Columbus, Ohio.

KEENE MAN RELAPSES INTO DEEP SLUMBER

Jas. Seward, of Keene, who remained in a deep sleep from Wednesday until Saturday afternoon, is reported to be in much the same condition that he was Saturday evening. He does not seem to improve but remains in about the same condition all the time. Very little hope is held for his recovery because of his advanced years.

GROUND OFF HIS FINGER

Chas. Bichgley, of Millersburg, a bridge carpenter on the C. A. & C. ground off two fingers of his left hand in a machine on the Roons bridge in Knox co, Saturday.

ROSCOE READY FOR MORE LIGHT

The ordinance recently passed by the Roscoe council is given legal publication in today's issue of The Age, granting franchise for electric lights, etc., to the Coshocton Light and Heating Co. Roscoe citizens should give careful reading to this ordinance, which is an excellent one. It is a step forward for the thriving village at the other end of the bridge.

Don't let the baby suffer from eczema, sores or any itching of the skin. Doan's Ointment gives instant relief, cures quickly. Perfectly safe for children. All druggists sell it.

The soap one finds in most hotels and sleeping cars is—the kind one finds in most sleeping cars and hotels.

Highly scented? Yes. Colored? Of course.

But you need not use it, if, before leaving home, you have had the fore-thought to slip a half cake of Ivory Soap in your toilet case.

Ivory Soap . . 99 44/100 Per Cent. Pure

QUICK DELIVERY

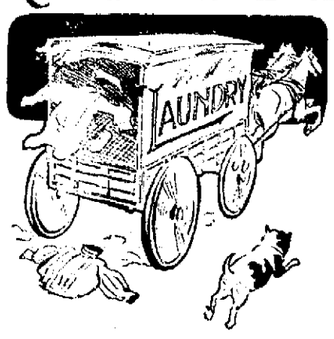

and the finest work insure satisfactory results. All clothes sent to us are thoroughly washed with pure soap and water and carefully ironed.

Clothes Laundered Here

will wear well and look well. The correct finish for fastidious men. Collars, cuffs and stiff or soft bosomed shirts receive special attention.

The Eureka Laundry Co.
Corner Second and Main Streets. Both phones.

The Thompson M'Keown Co

Announce's For This Week

A SALE OF

White Aprons

at 25 per cent less than Regular Cost

Including all fancy white aprons in our stock, lace and emb. trimmed, numerous styles for your selection. Not often you have an opportunity to buy these dainty aprons at such a saving. First choice best, so be here tomorrow if possible.

$1.25 Aprons 98c
50c Aprons 39c
$1.00 Aprons 79c
25c Aprons 19c

Also Handkerchiefs Reduced For Quick Clearance One-Fourth

A year's supply of Handkerchiefs would not go amiss at these prices, fine quality, all linen handkerchiefs, trimmed with beautiful lace and emb. Some are soiled and mussed from handling. That is the reason for this sale.

$1.50 quality $1.13
$1.25 quality 98c
1.00 quality 79c
50c quality 39c
25c quality 19c each

SEE WINDOW DISPLAY

The Thompson M'Keown Co.

NEWSPAPER ARCHIVE®